VISIT…

LANZAROTE Caliente.COM

ФОРТЕПИАННАЯ МУЗЫКА ДЛЯ ДЕТЕЙ И ЮНОШЕСТВА

ПЬЕСЫ СОВРЕМЕННЫХ КОМПОЗИТОРОВ

Выпуск 2

ИЗДАТЕЛЬСТВО «МУЗЫКА»
МОСКВА 1982

ФОРТЕПИАННАЯ МУЗЫКА ДЛЯ ДЕТЕЙ И ЮНОШЕСТВА

ПЬЕСЫ СОВРЕМЕННЫХ КОМПОЗИТОРОВ

Выпуск 2

ИЗДАТЕЛЬСТВО «МУЗЫКА» МОСКВА 1982

© Издательство «Музыка», 1982 г. Составление.

ВАЛЬС

С. ПРОКОФЬЕВ. Соч. 65, № 6

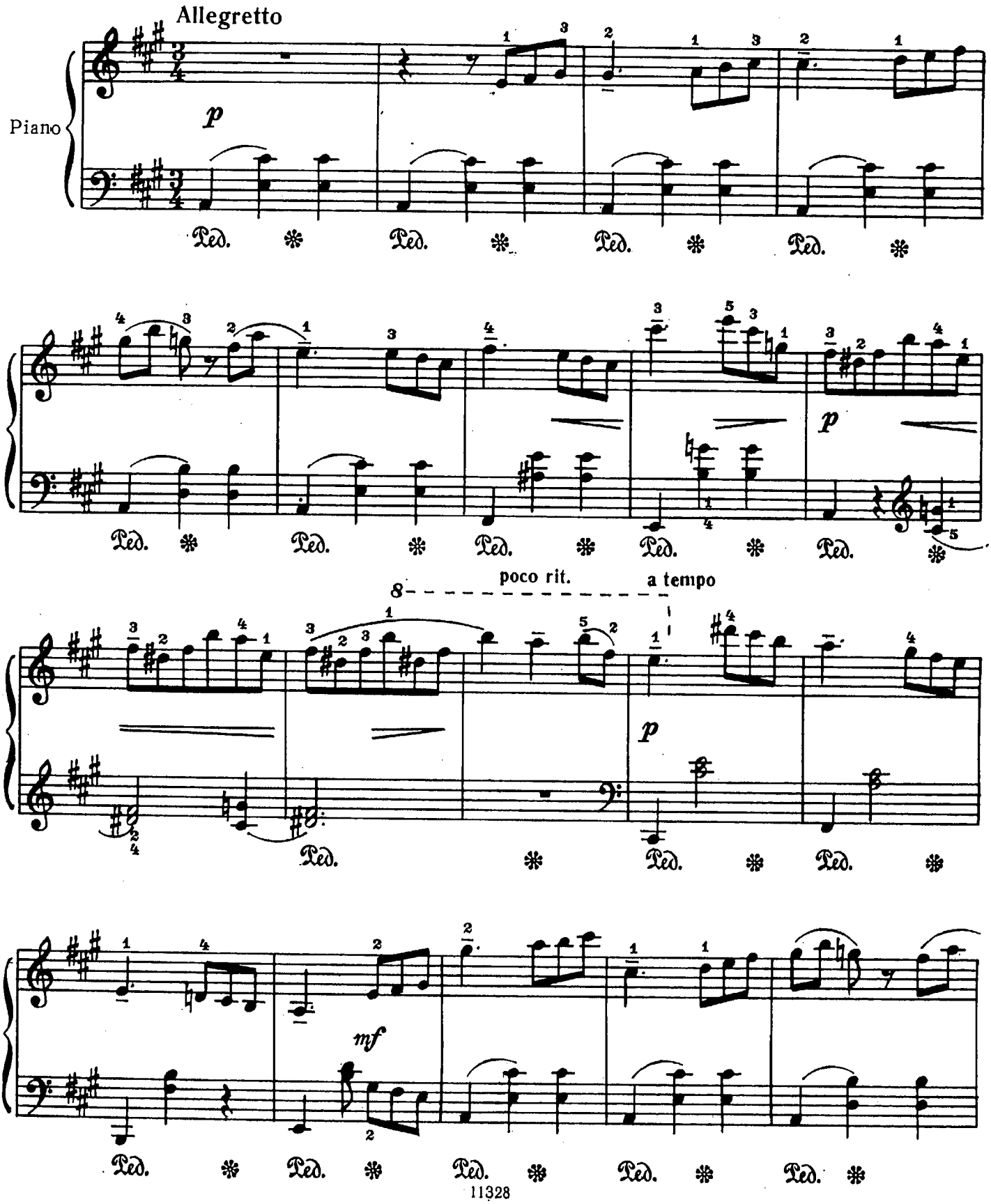

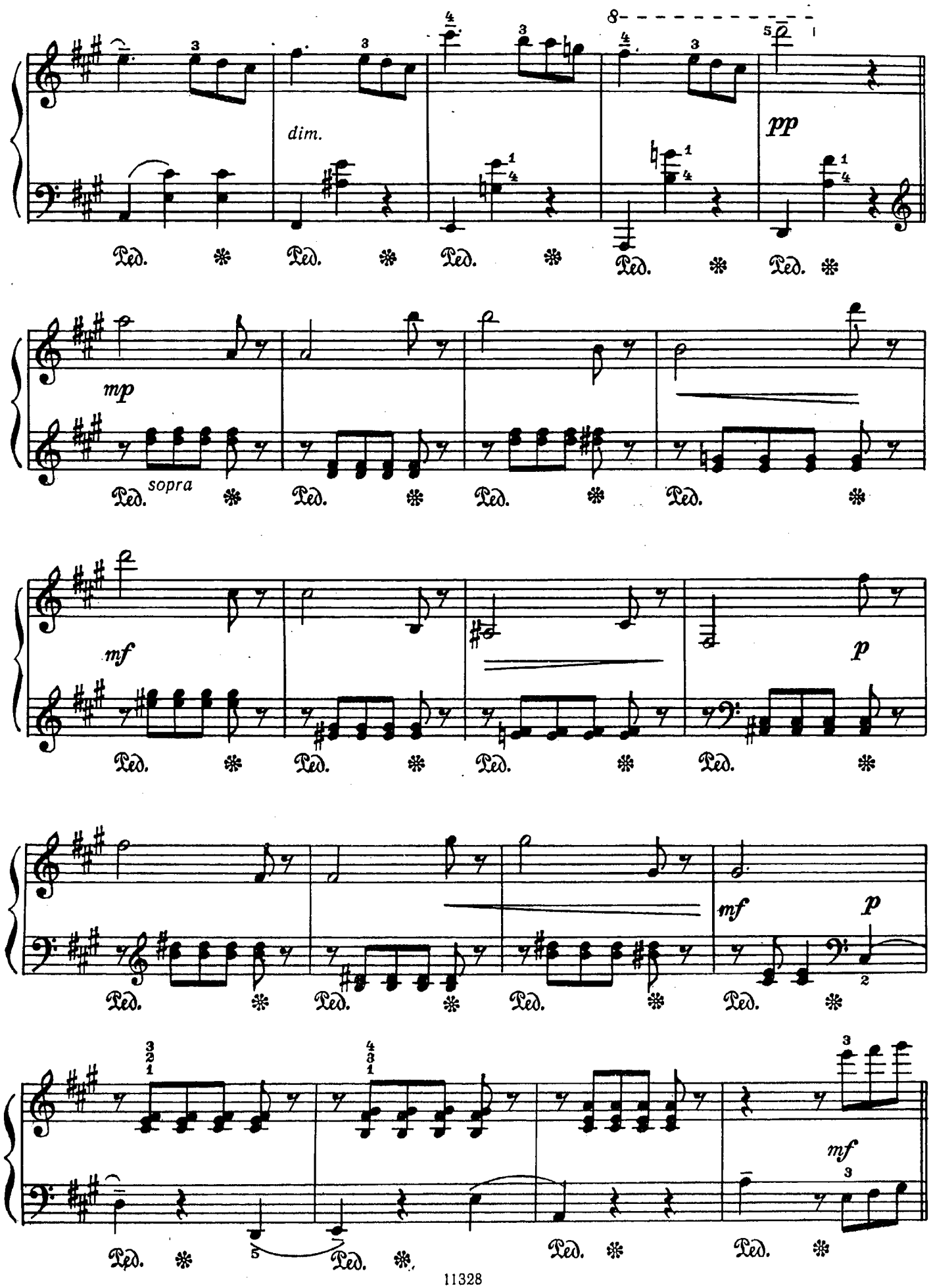
dim.
pp
mp
sopra
mf
p
mf
p
mf

dim.

p

poco rit.

a tempo

p

mf

p

dim.

pp

ТАНЕЦ

Д. КАБАЛЕВСКИЙ. Соч. 27, № 27

Moderato scherzando

mf

cresc.

f

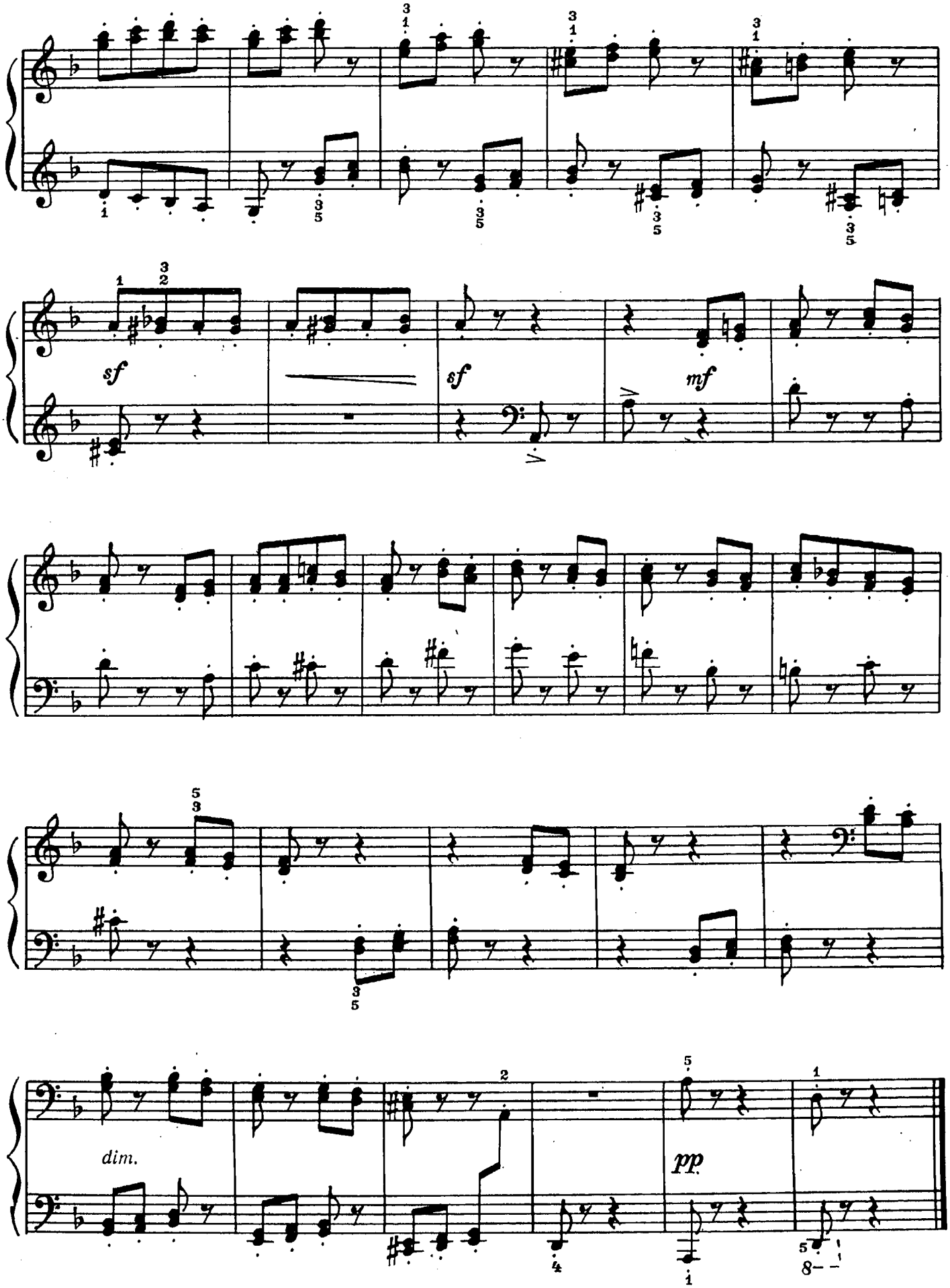
sf
sf
mf
dim.
pp

ШЕСТЬ ДЕТСКИХ ПЬЕС

1. Песенка

О. ТАКТАКИШВИЛИ

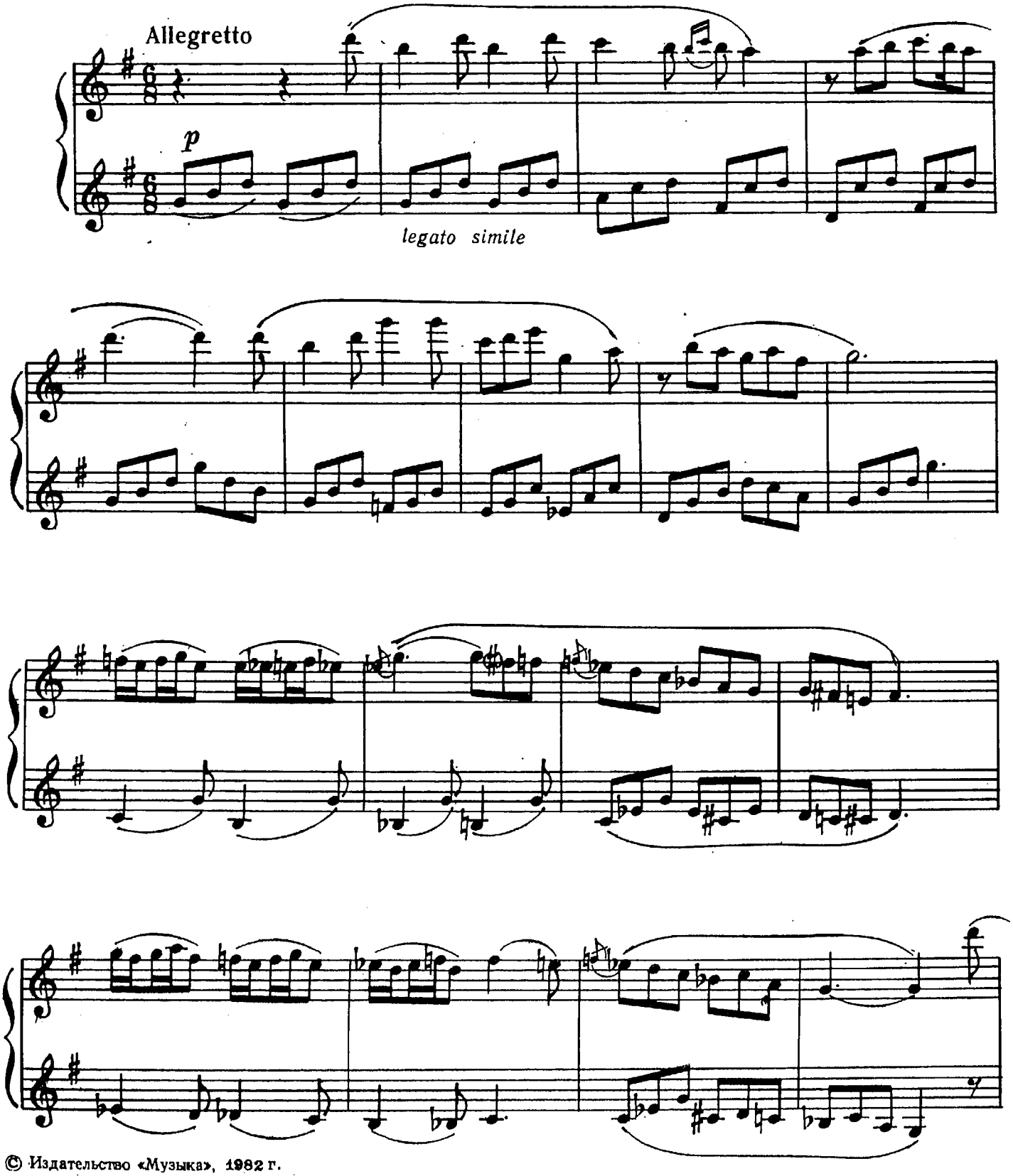

© Издательство «Музыка», 1982 г.

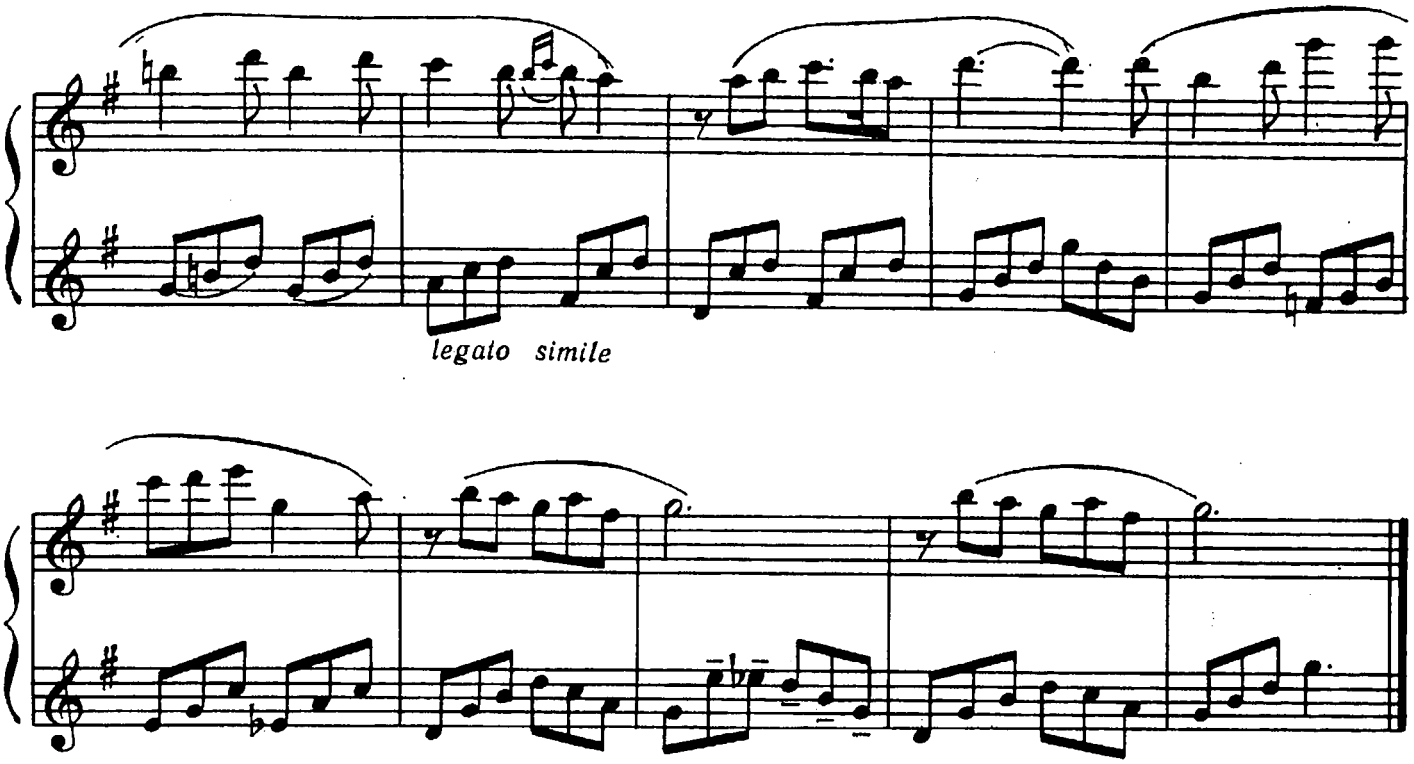

2. Марш

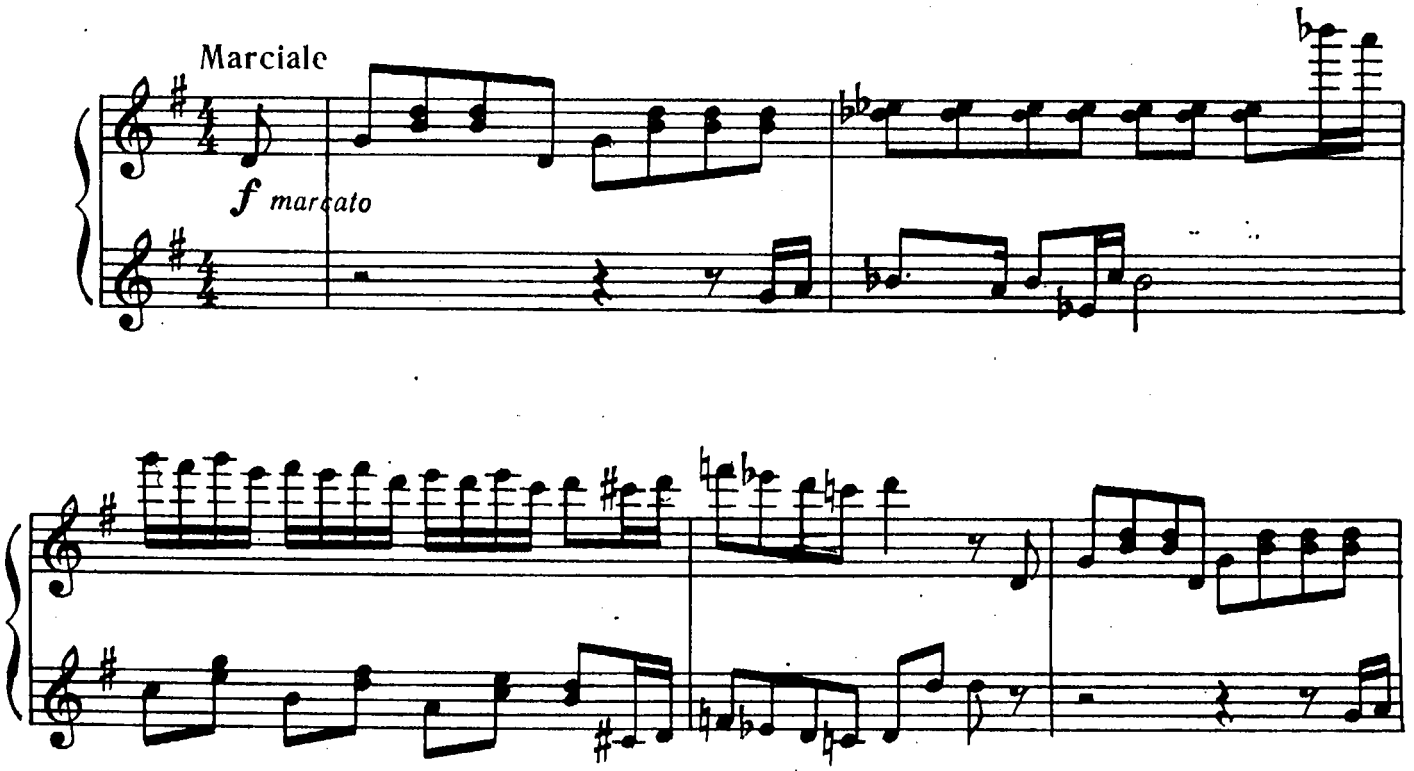

ff

sf *sf*

3. Загадочка

Allegro alla breve

p

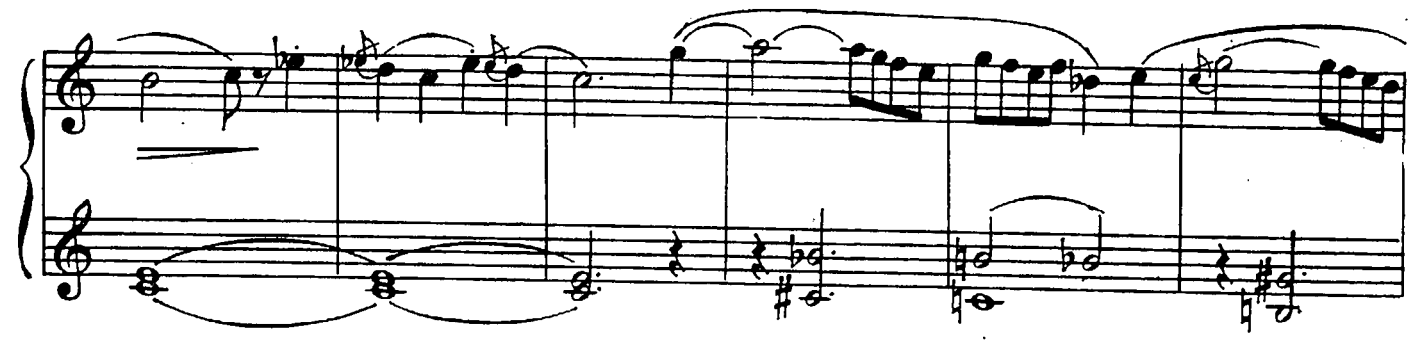

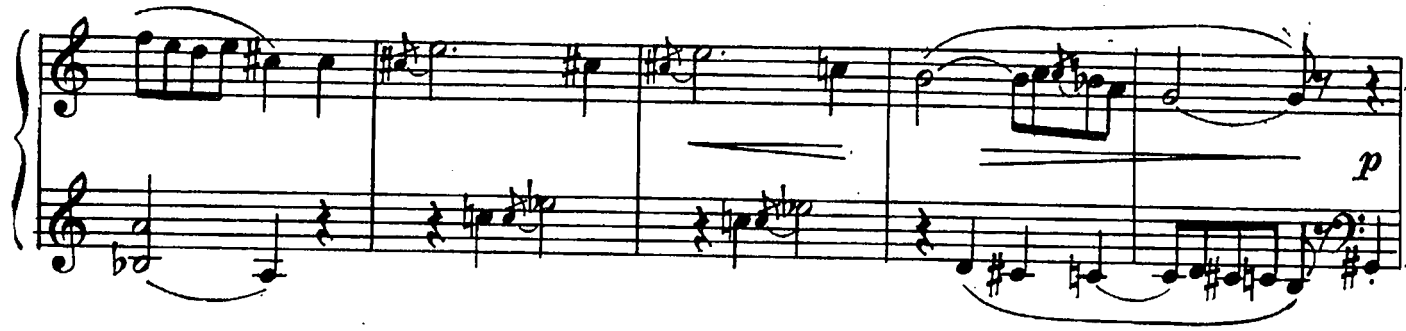
p

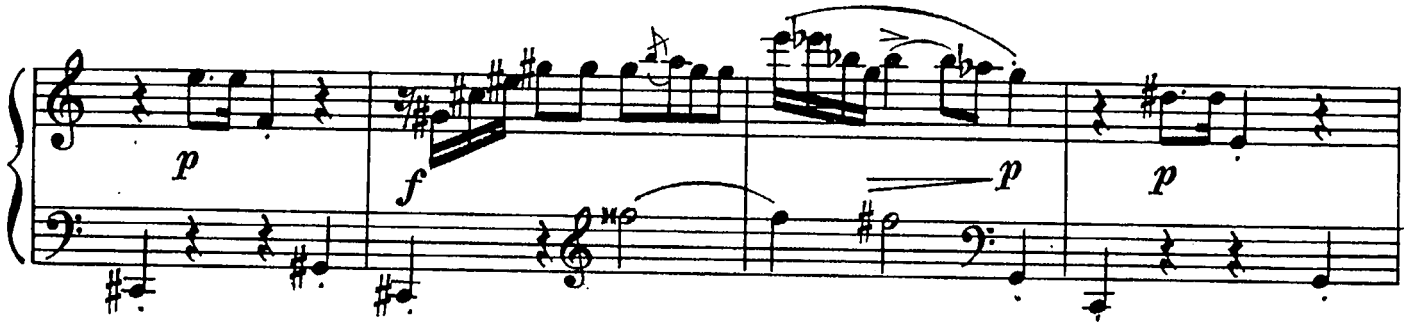
p
f
p
p

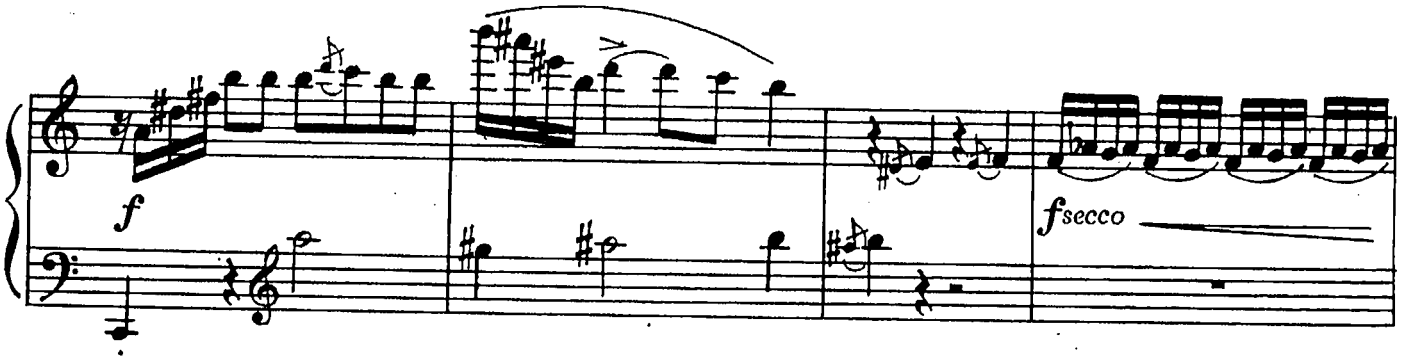
f
fsecco

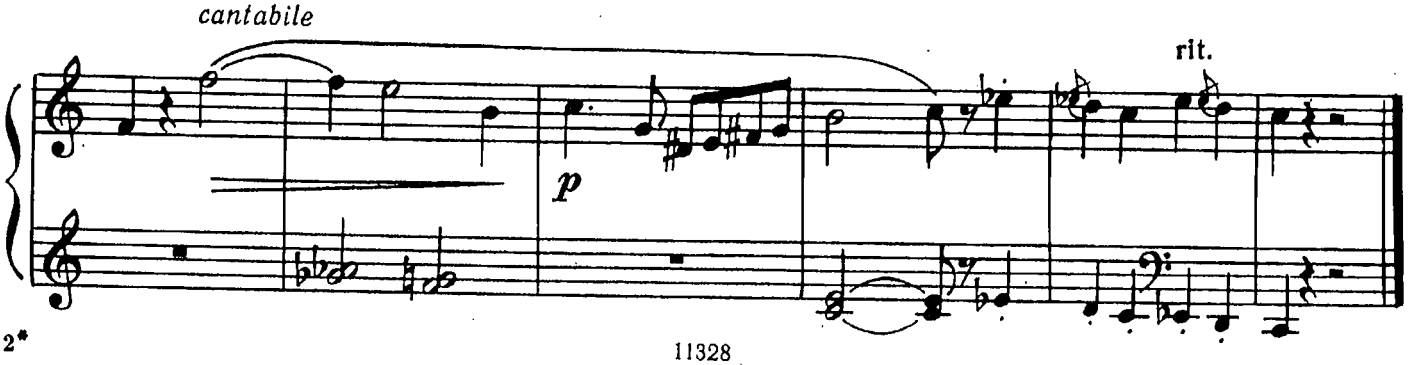
cantabile
p
rit.

4. Дождик перестал

p

rall.

p

pp

5. Шкатулка

Andantino

cantabile

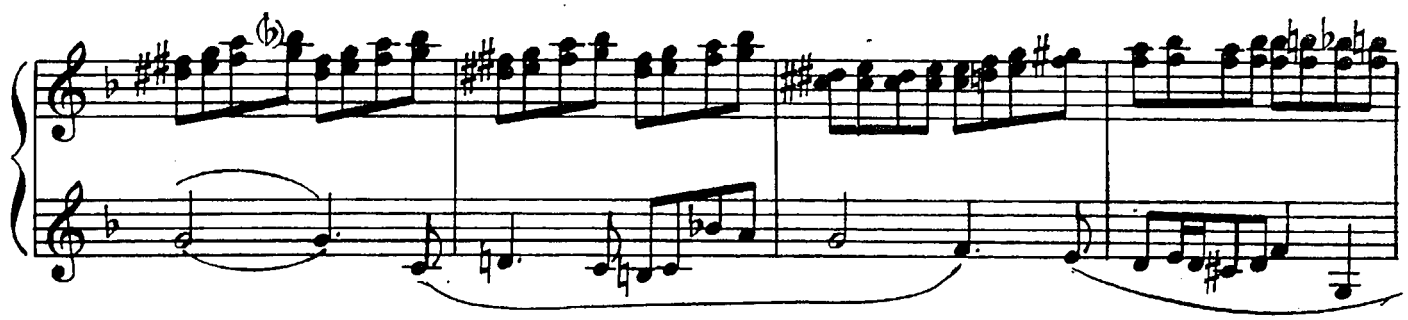

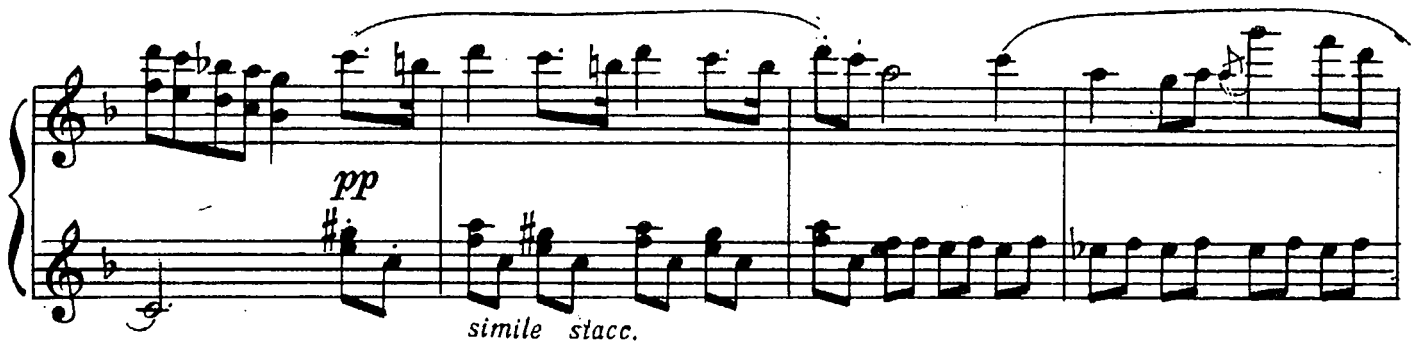
pp
simile stacc.

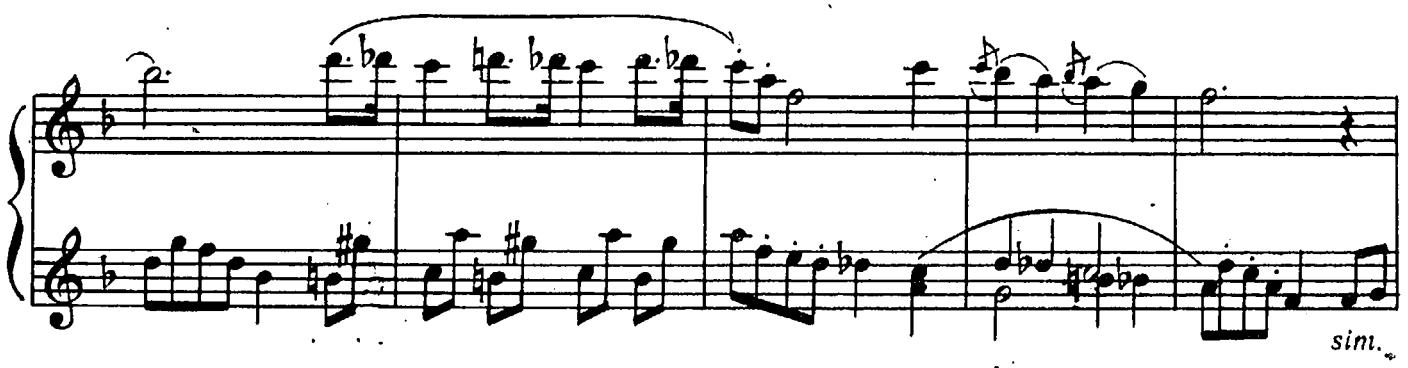
sim.

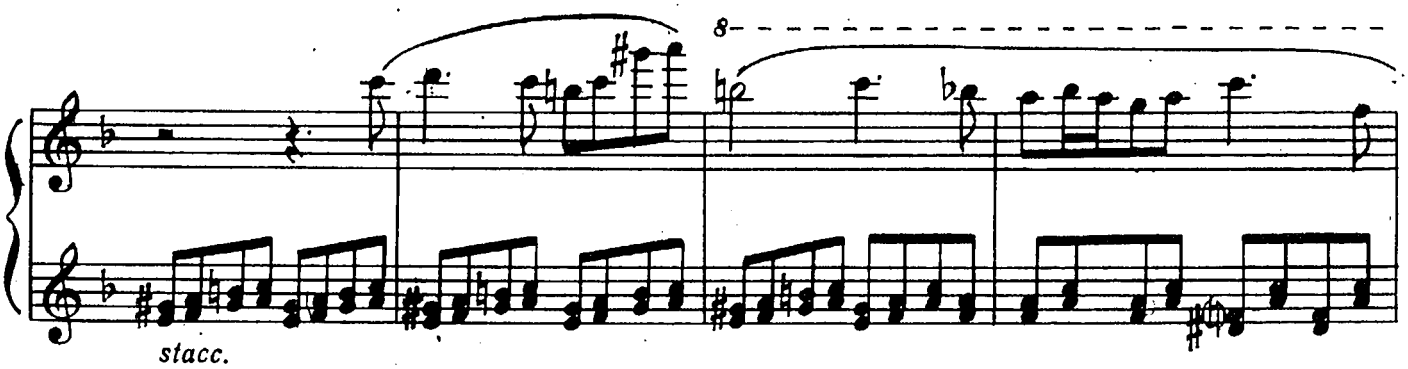
8
stacc.

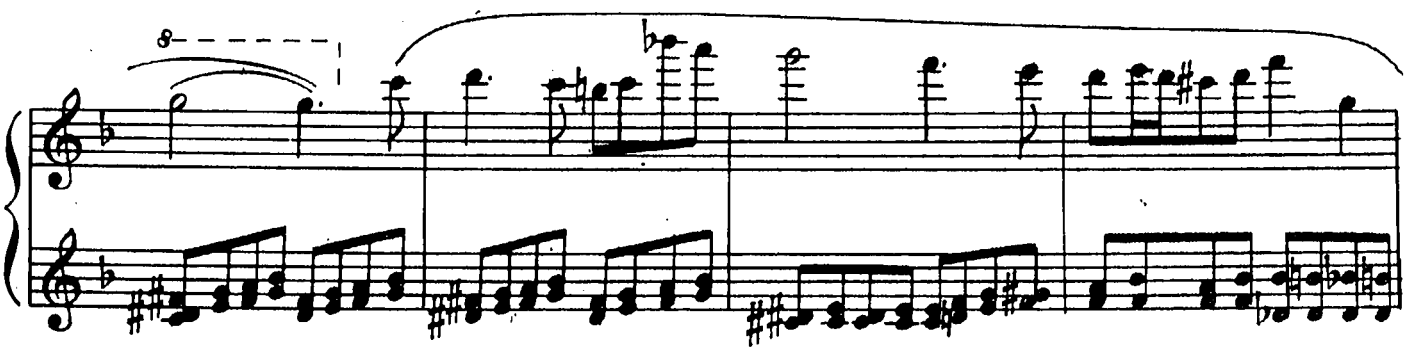
8

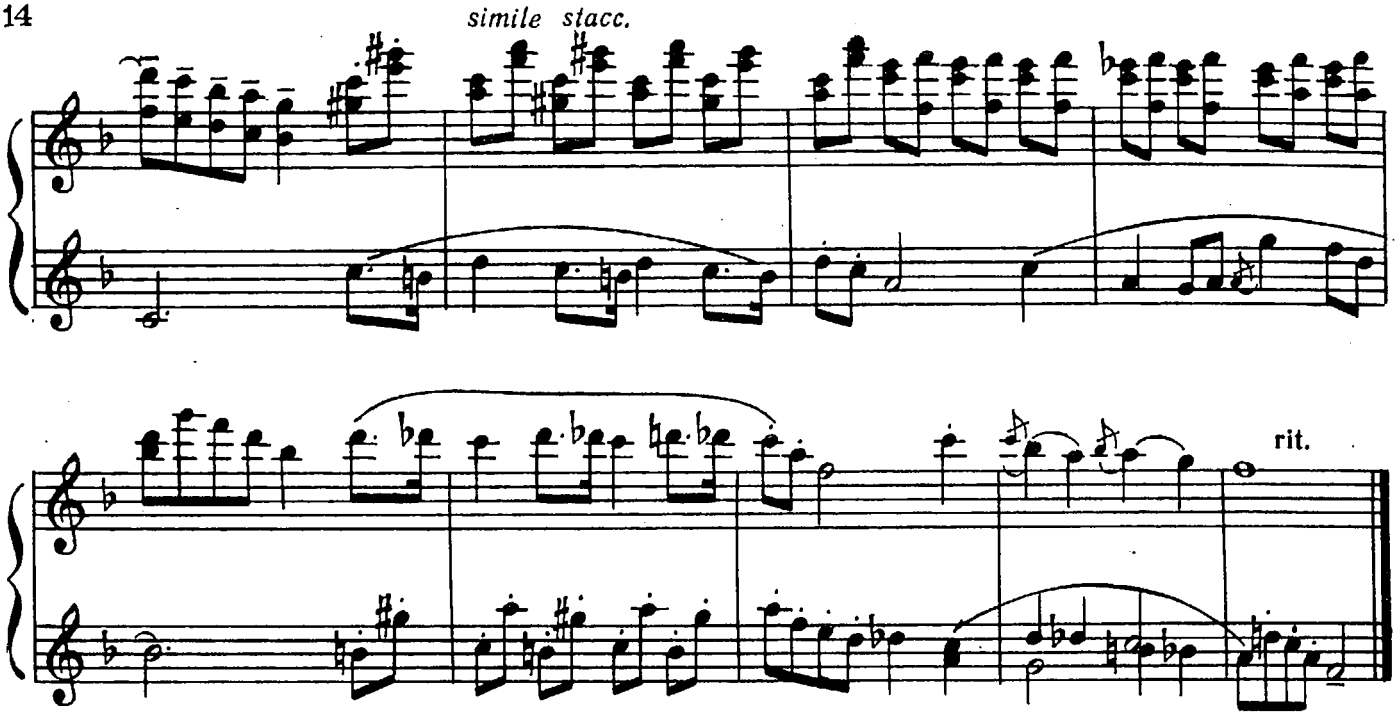

6. Вальс

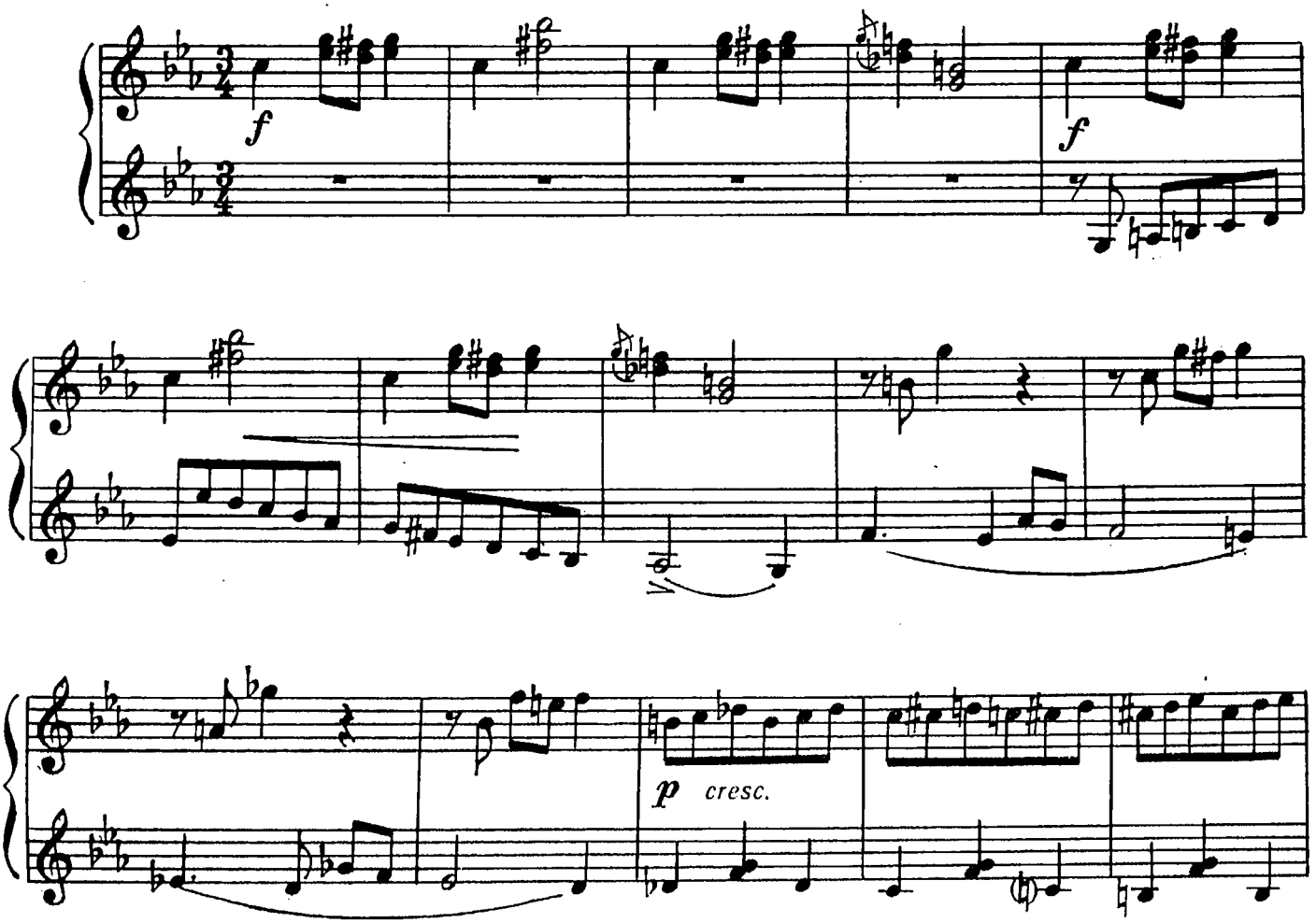

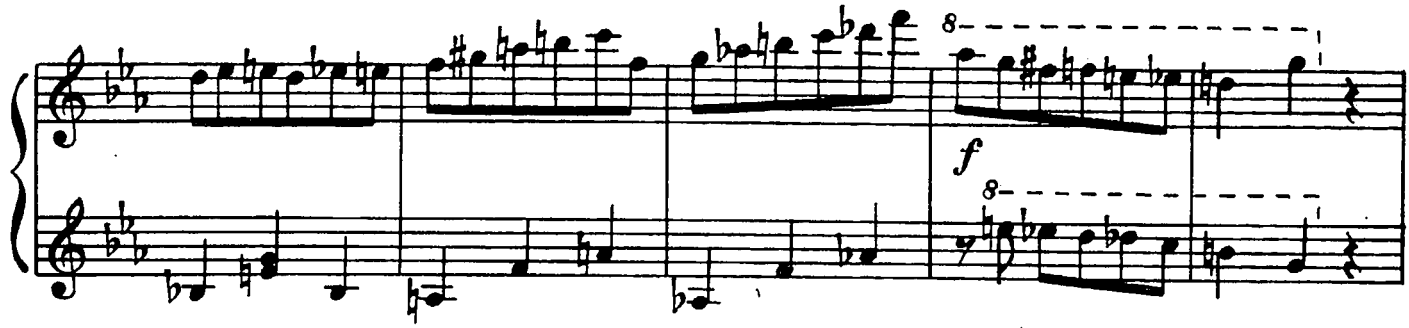
8
f
8

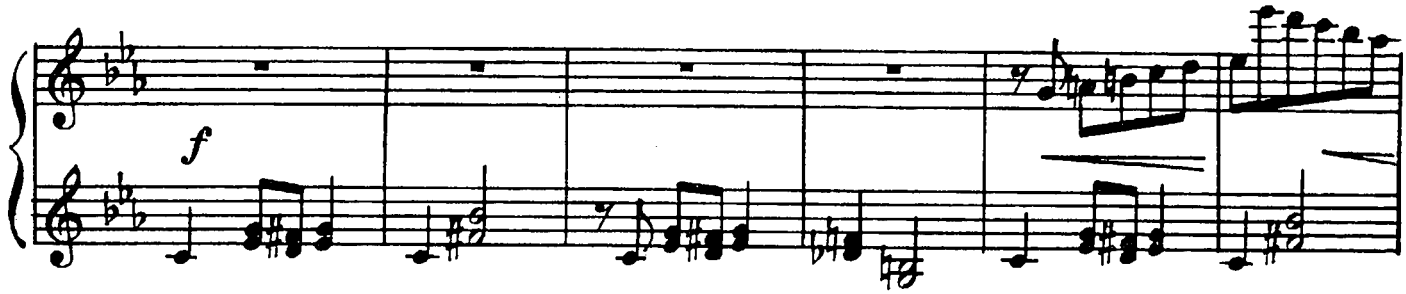
f

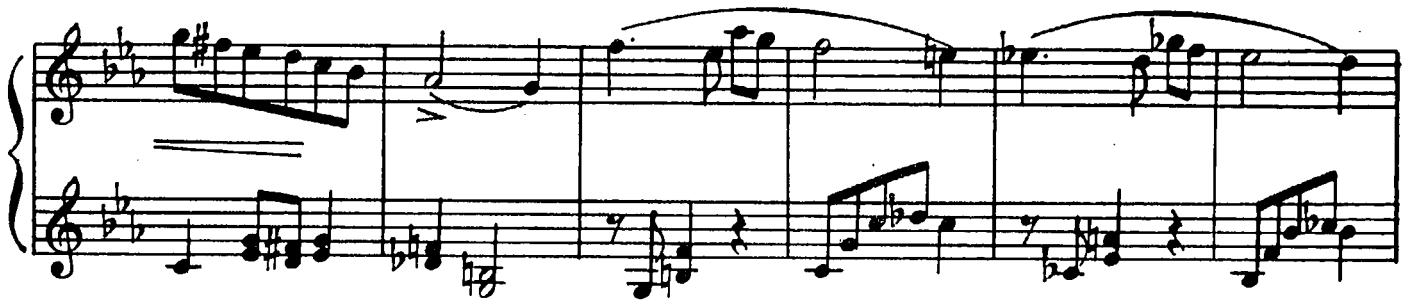

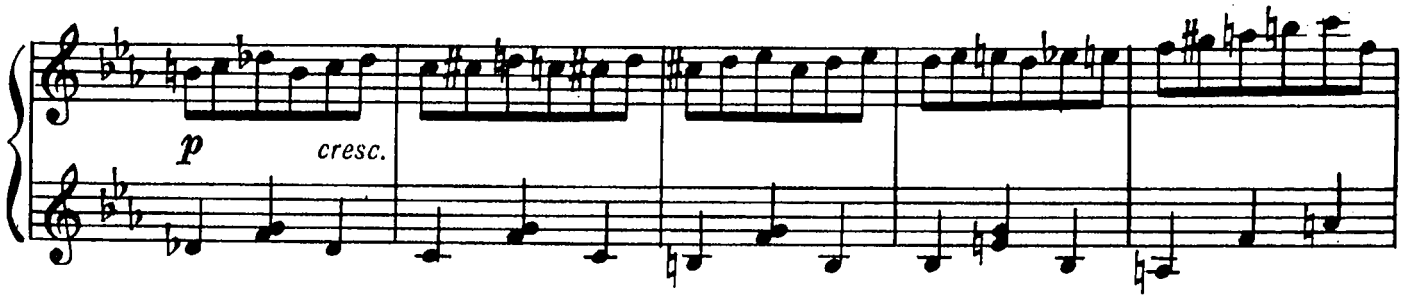
p
cresc.

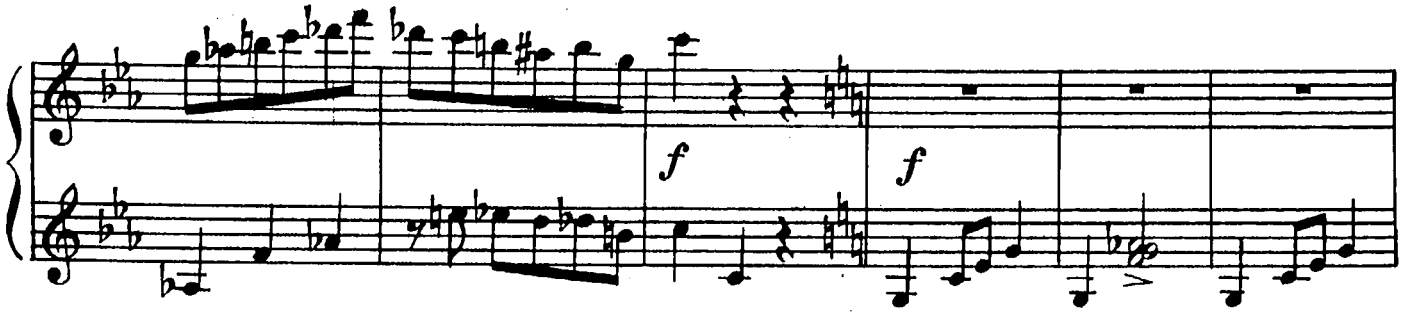
f
f

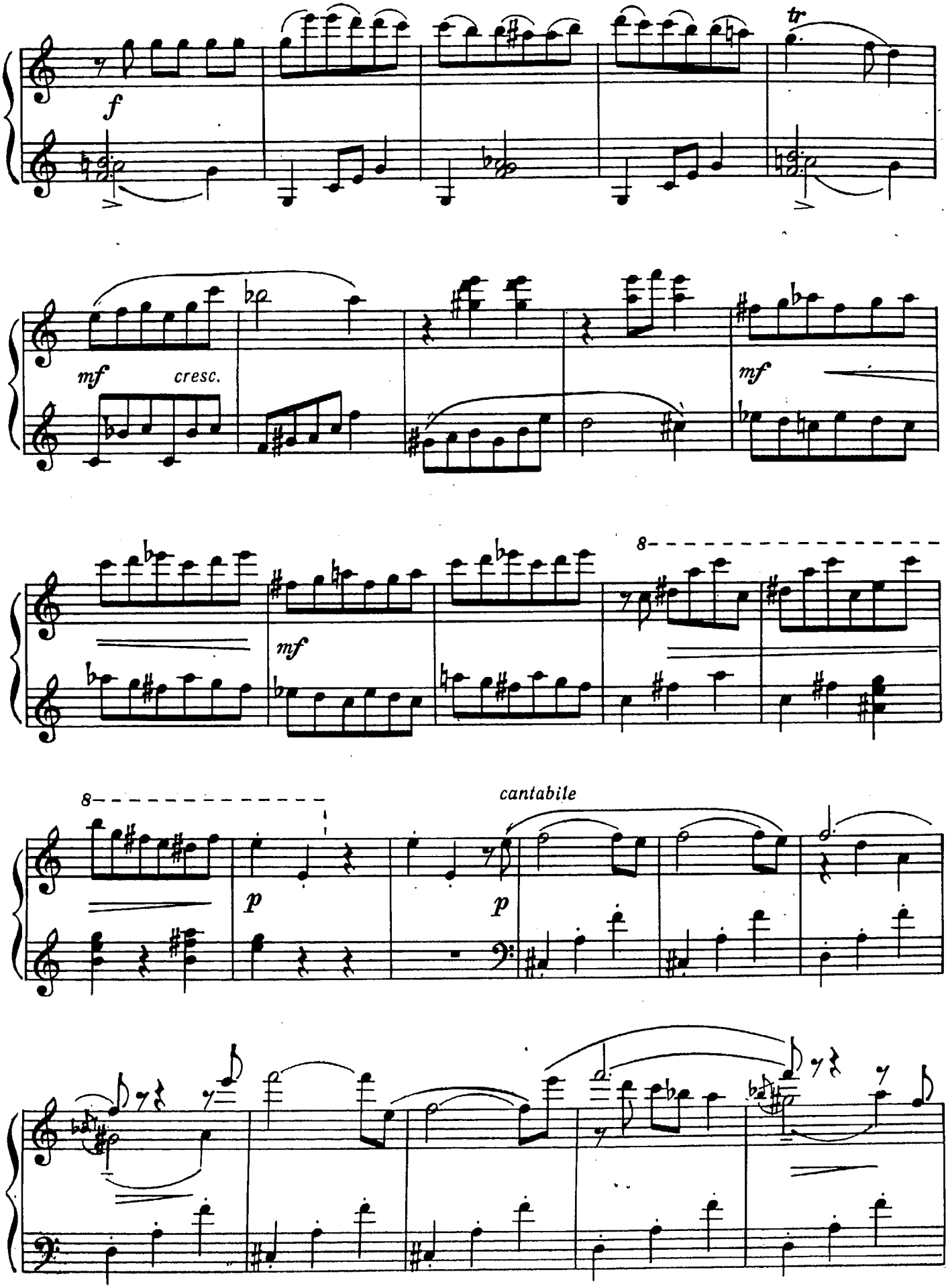
tr
f
mf
cresc.
mf
mf
8
8
p
p
cantabile

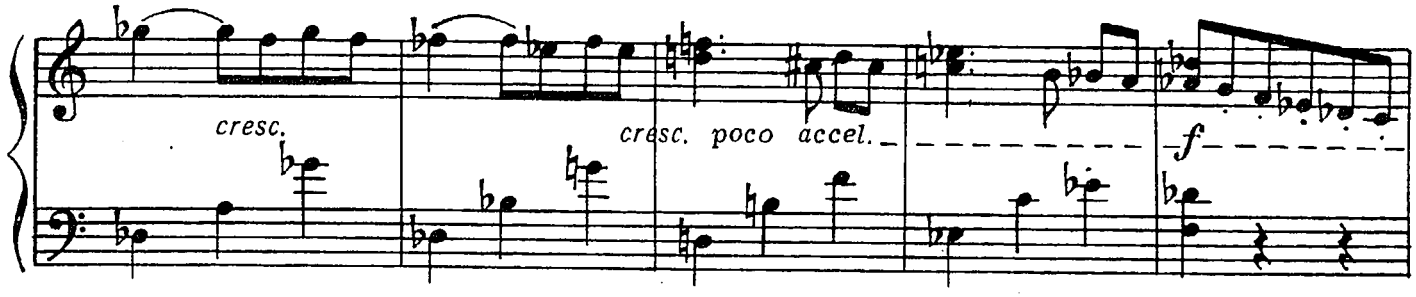
cresc.
cresc. poco accel.
f

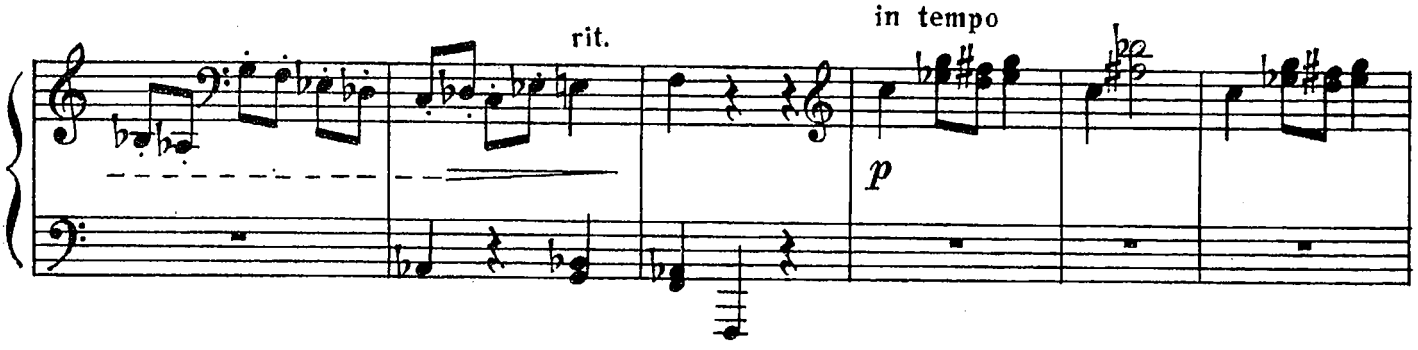
rit.
in tempo
p

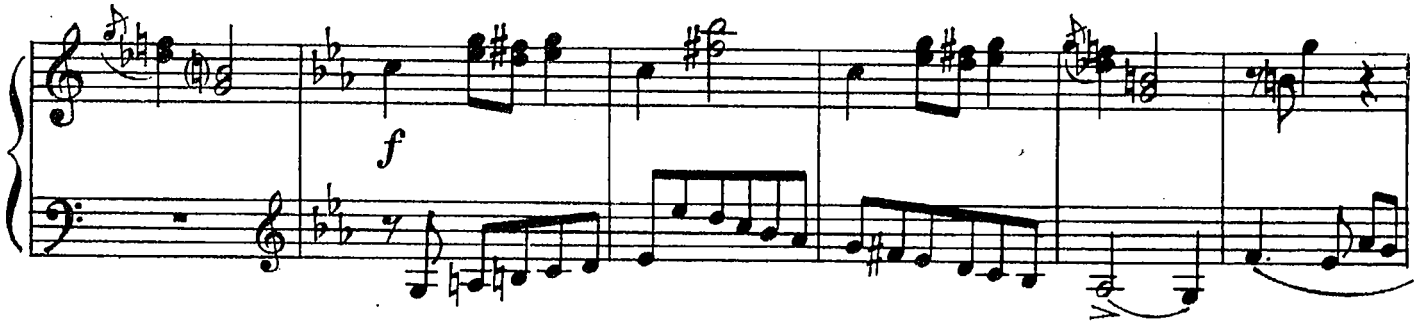
f

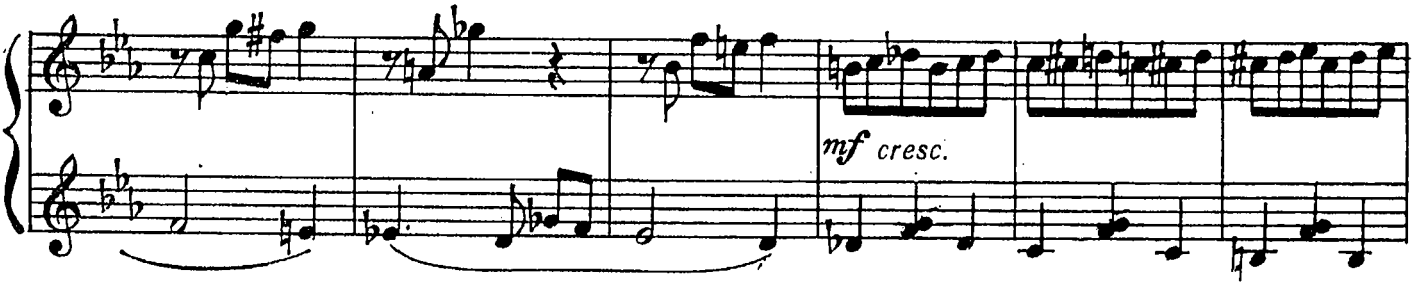
mf cresc.

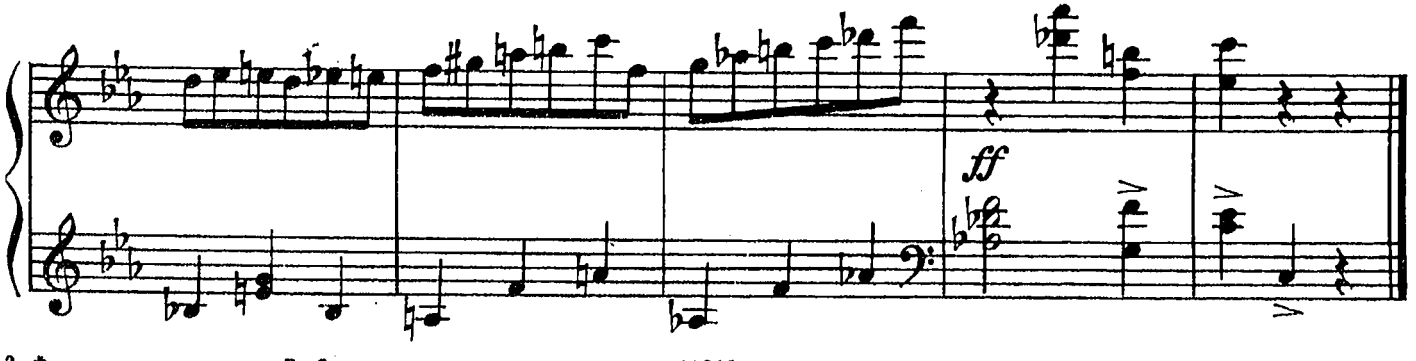
ff

О РОДНОМ ДОМЕ

Т. КОРГАНОВ

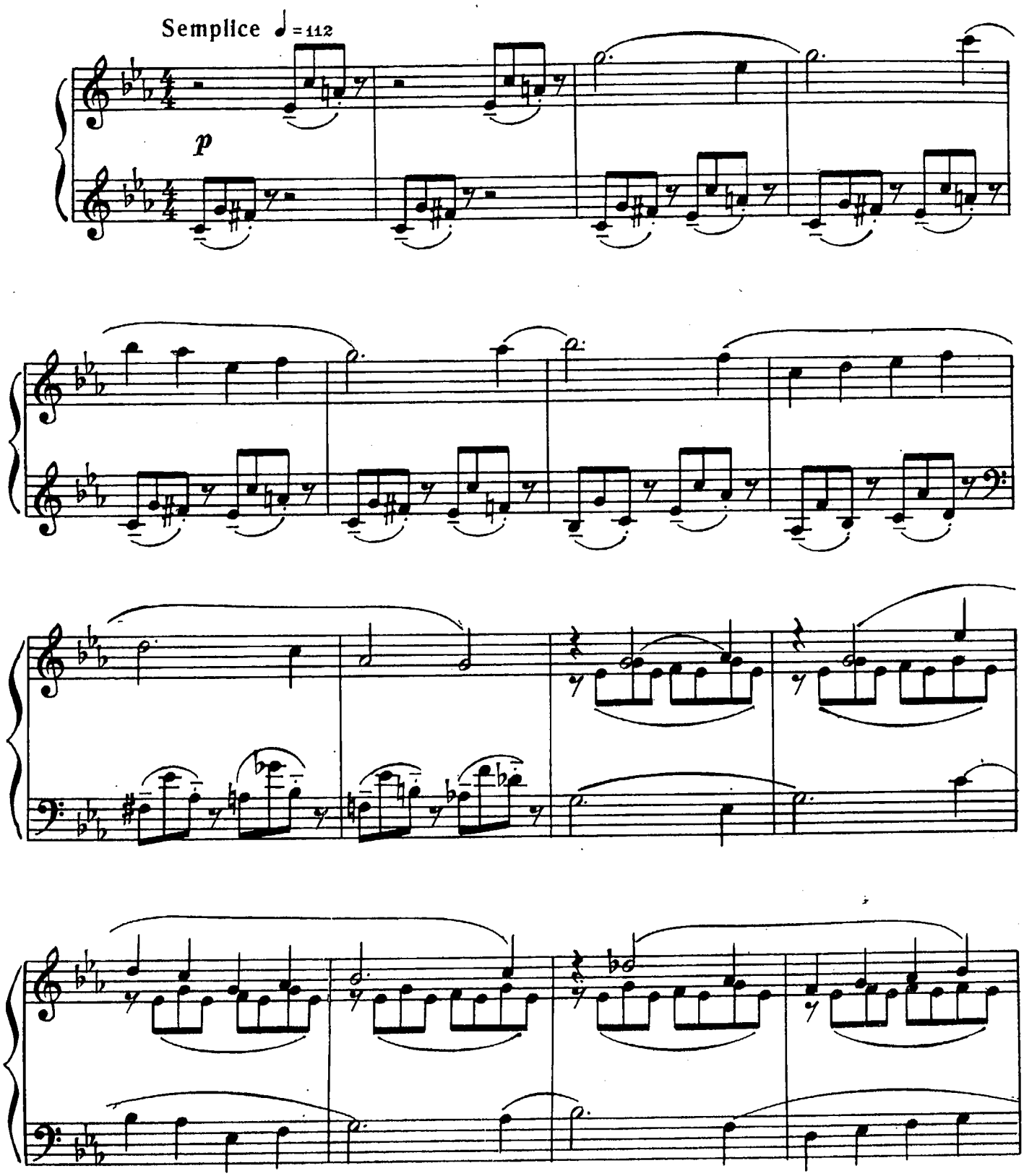

© Издательство «Музыка», 1982 г.

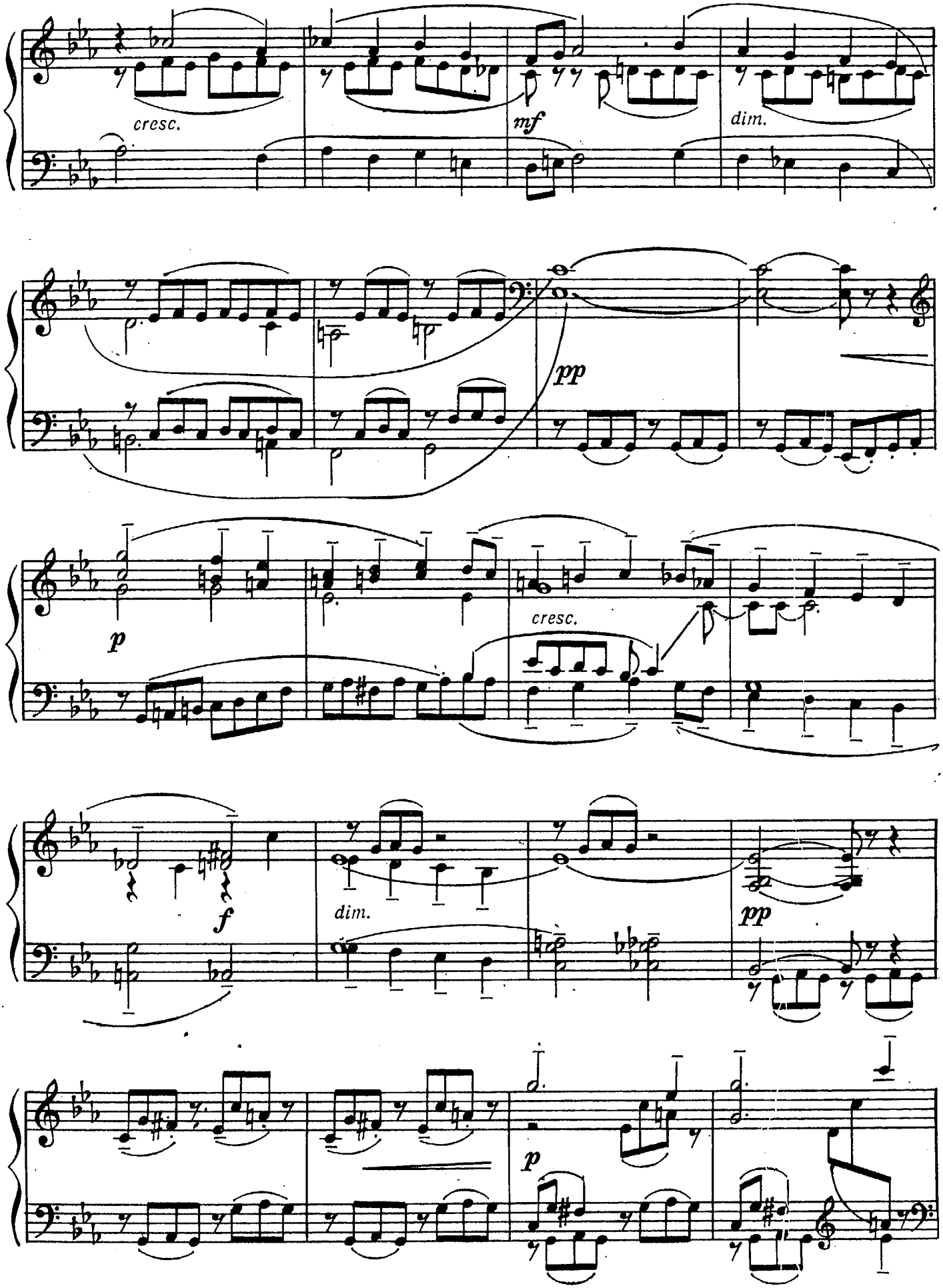
cresc.
mf
dim.
pp
p
cresc.
f
dim.
pp
p

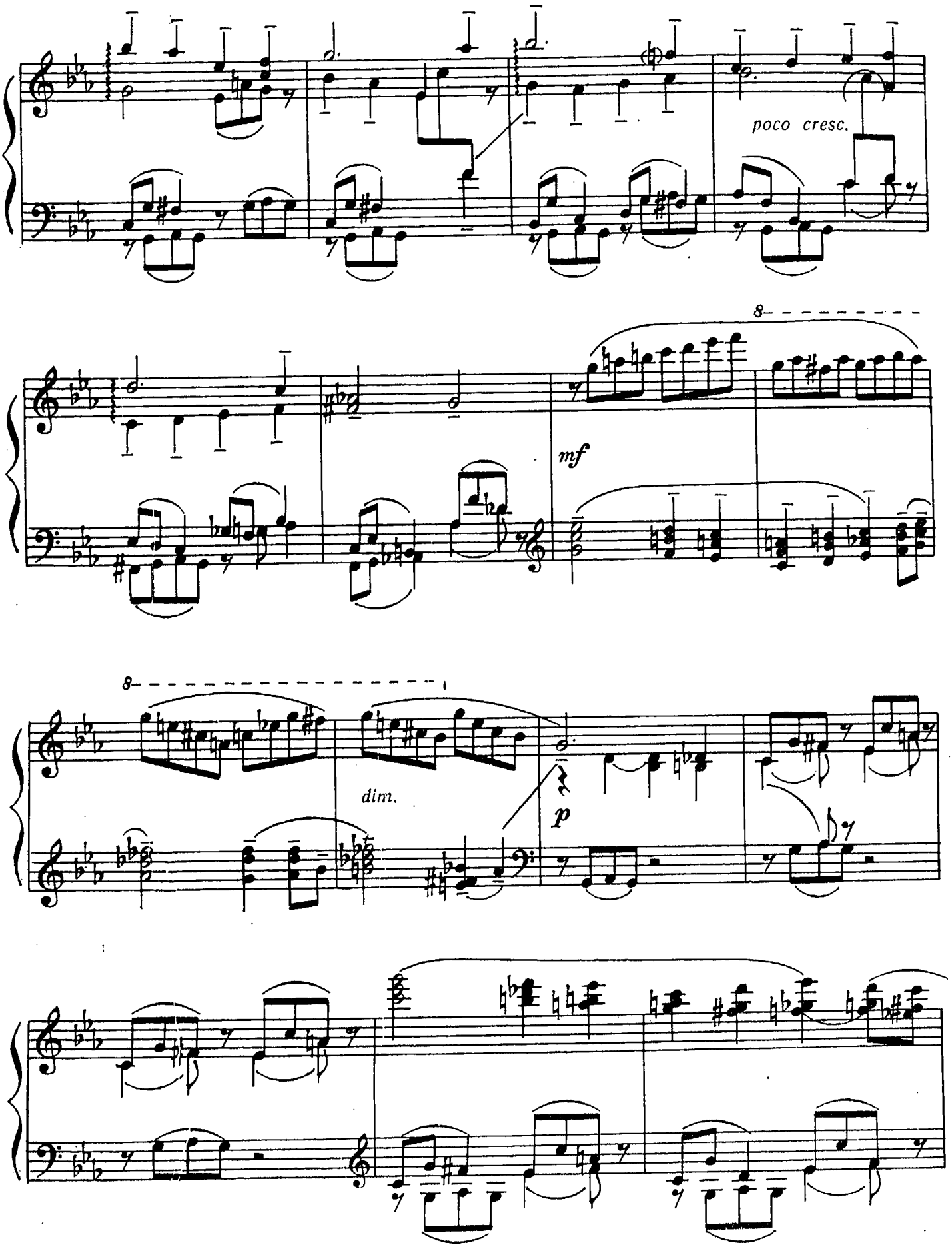
poco cresc.
8
mf
8
dim.
p

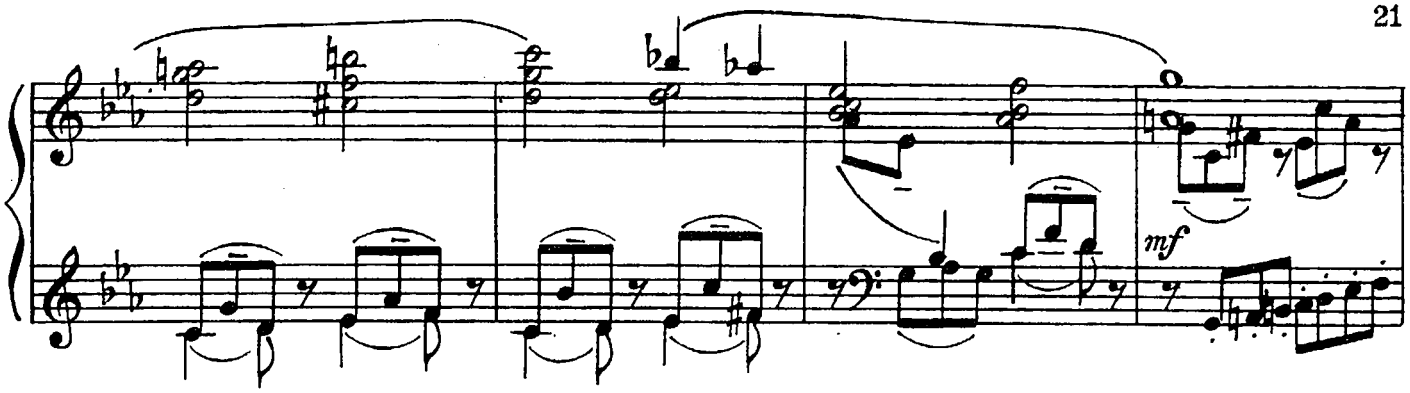
mf

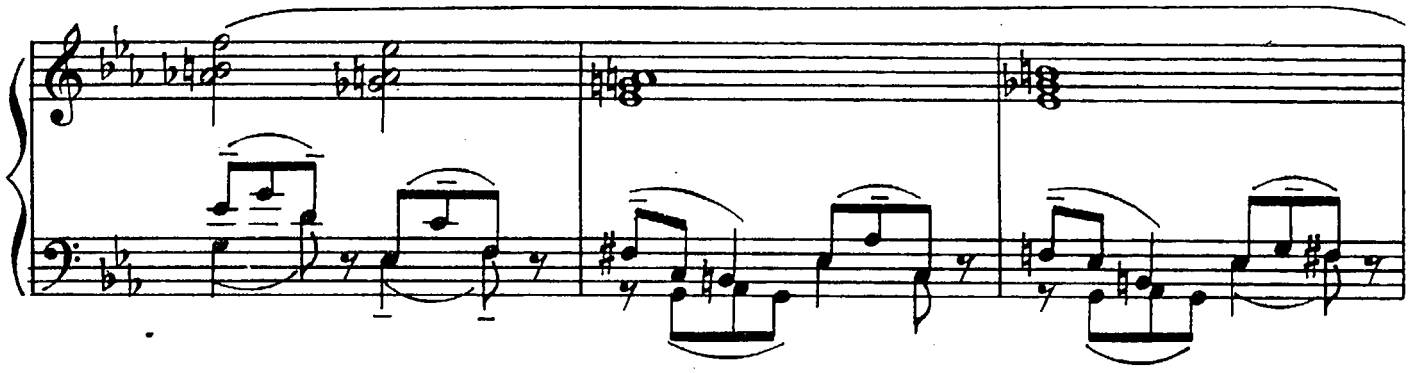

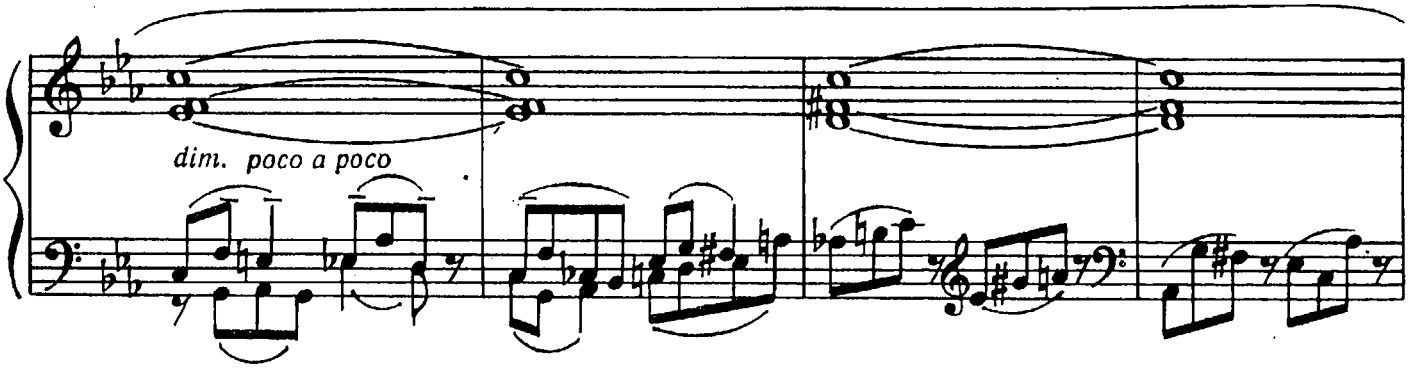
dim. poco a poco

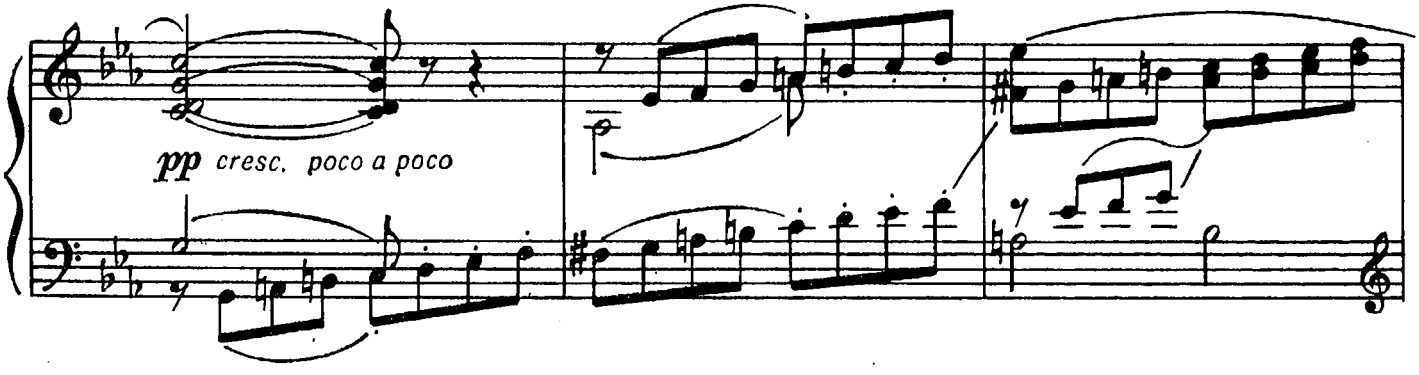
pp cresc. poco a poco

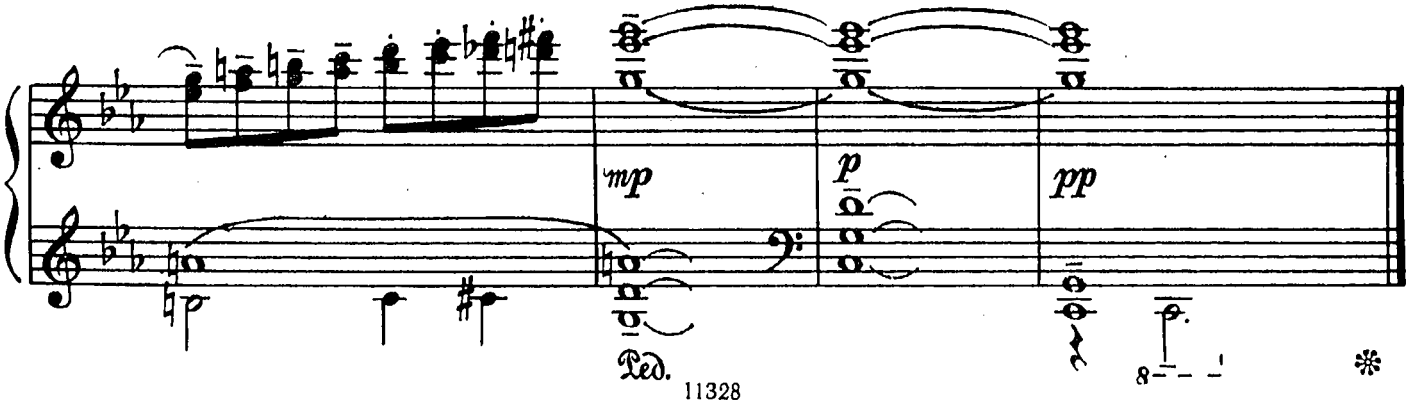
mp
p
pp
Ped.
8

ПАРТИТА

А. САМОНОВ

1. Прелюдия

Allegro moderato

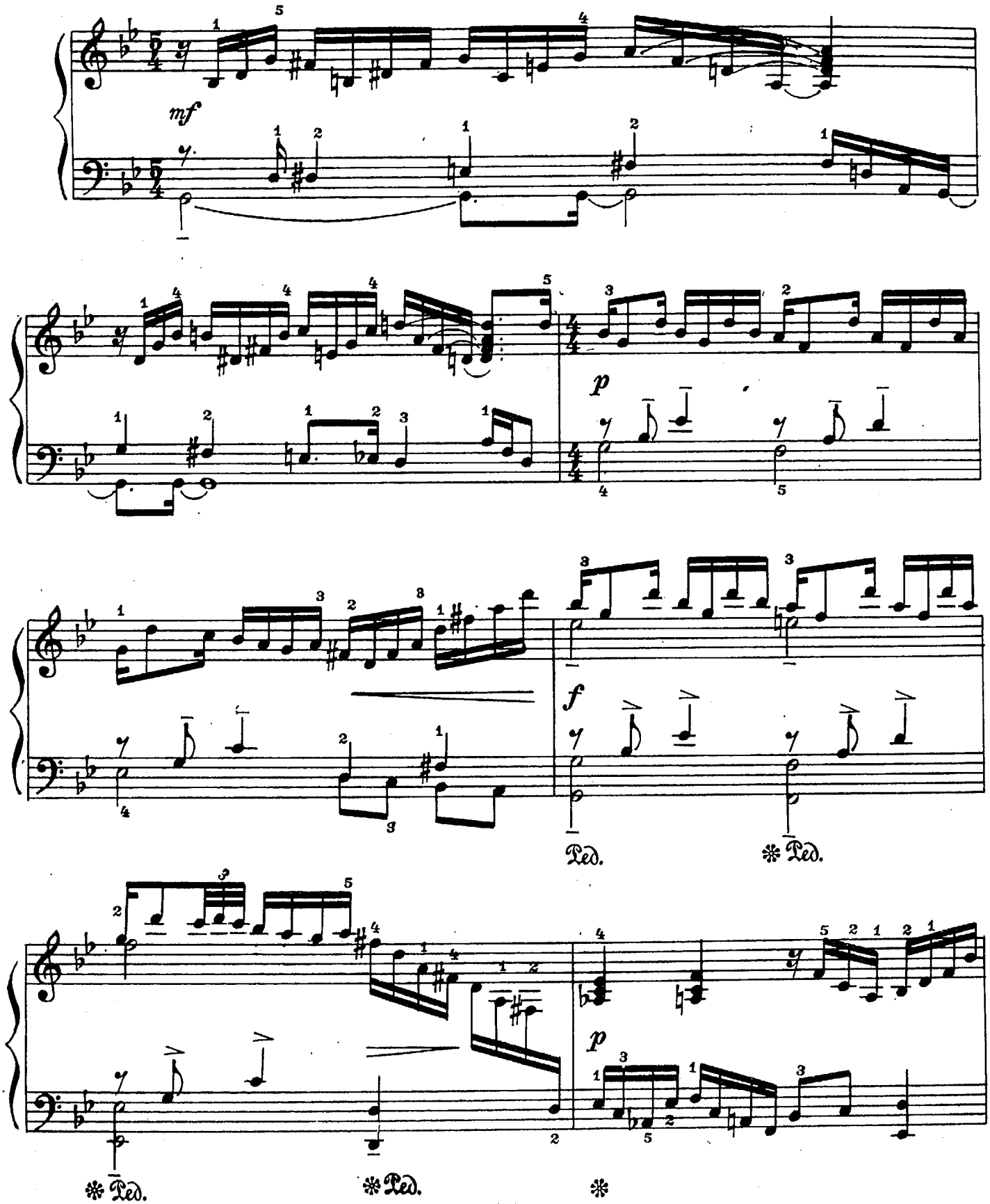

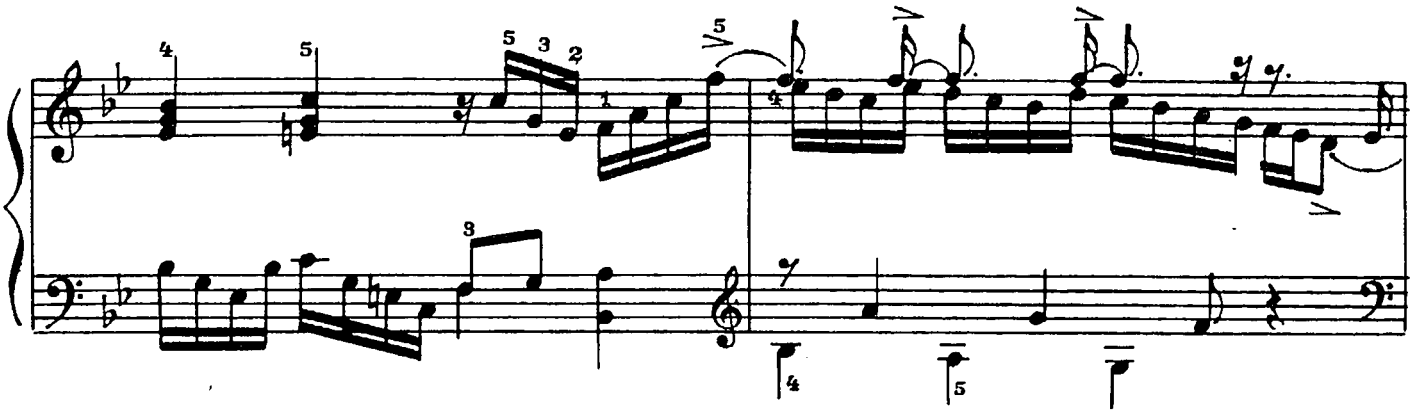

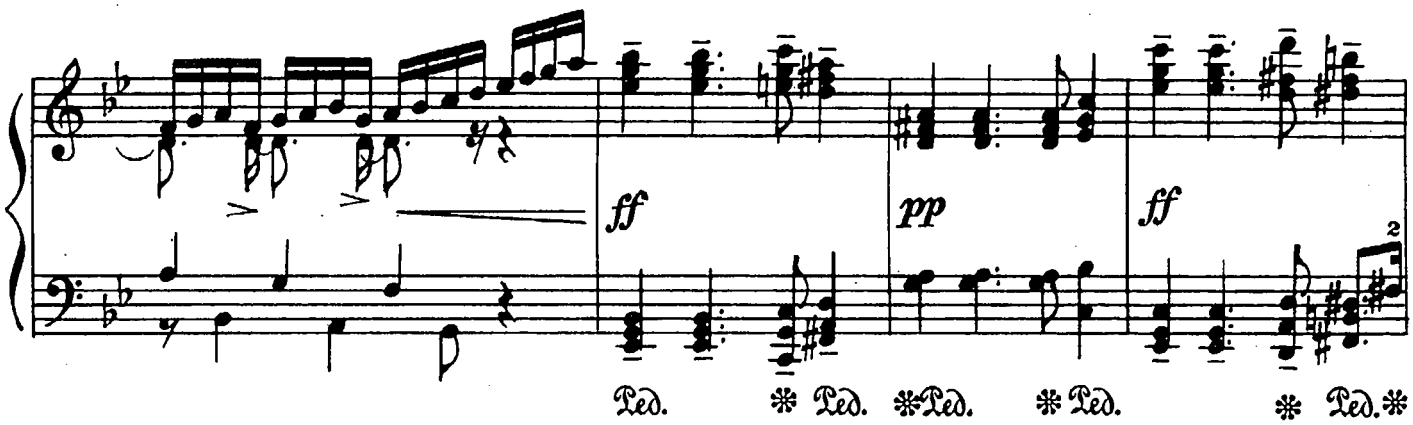
ff
pp
ff
Ped.
Ped.
Ped.
Ped.
Ped.

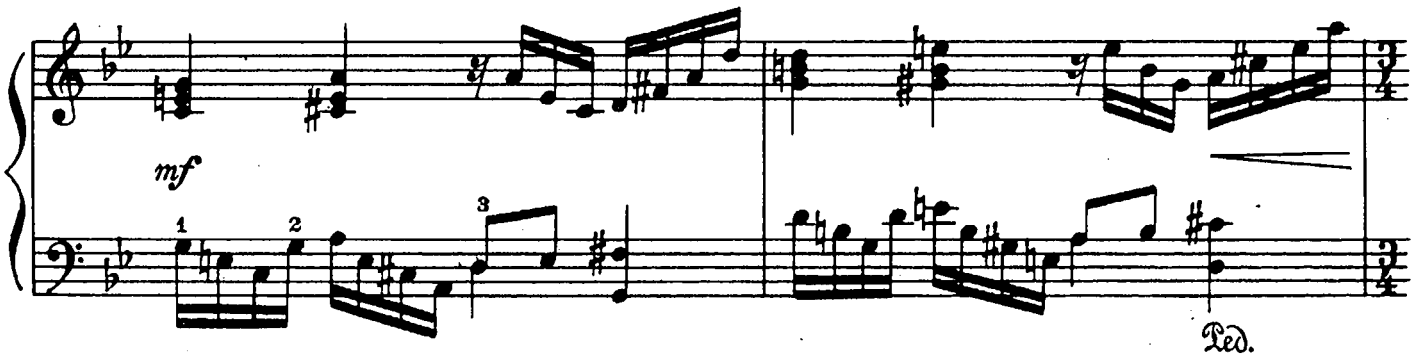
mf
Ped.

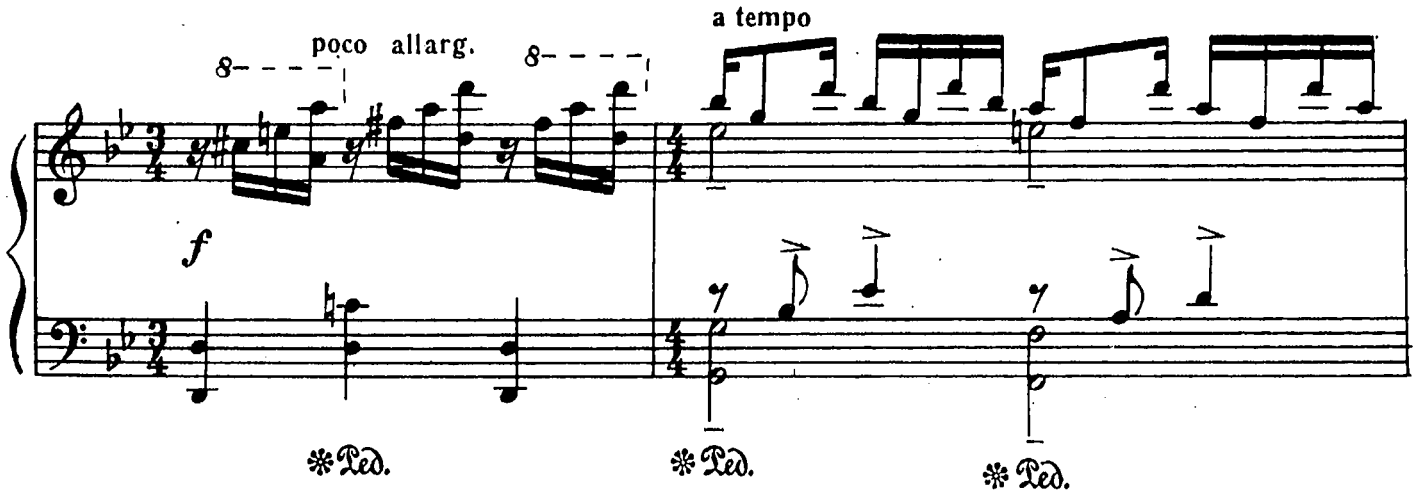
poco allarg.
a tempo
f
Ped.
Ped.
Ped.

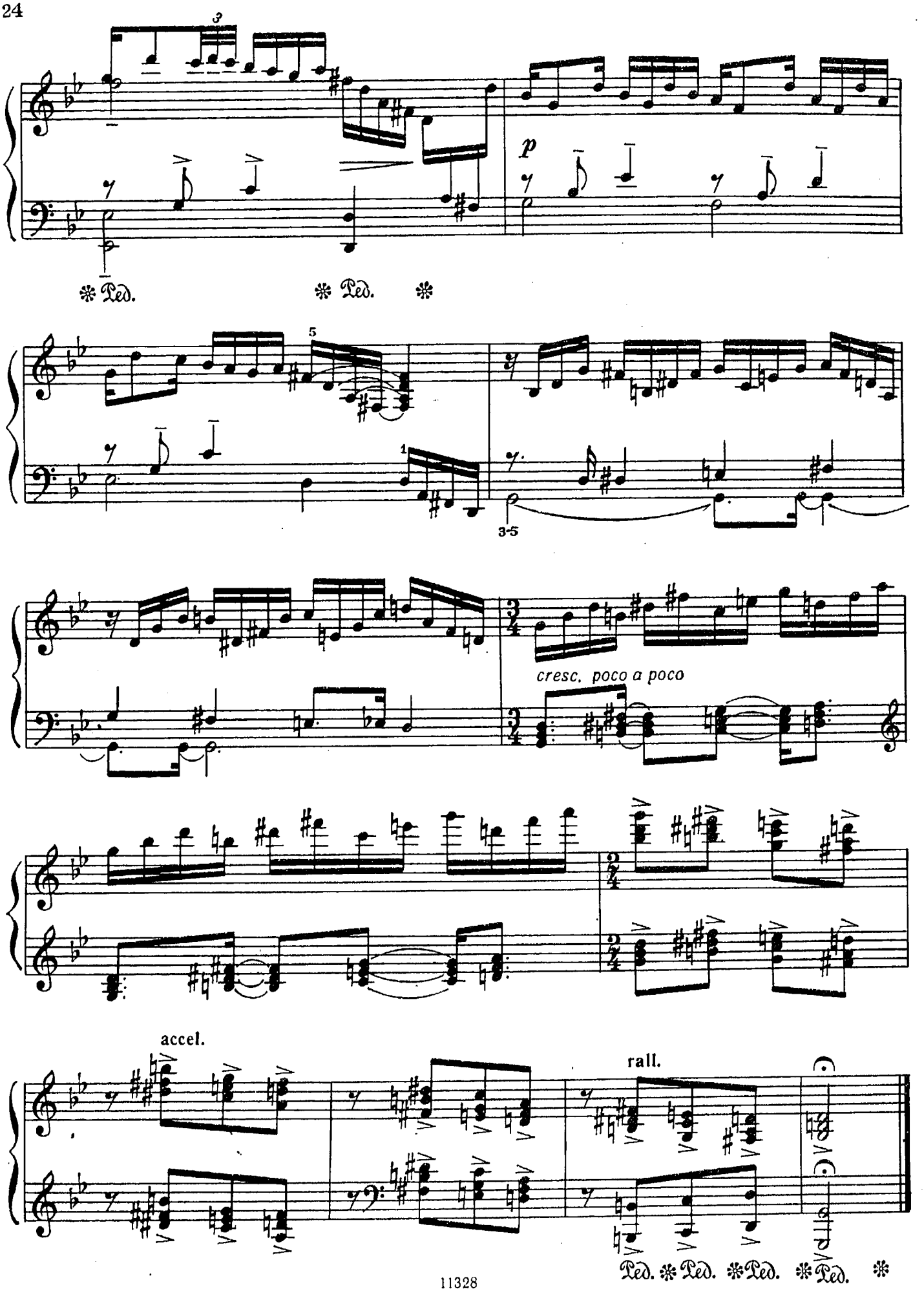
p
Ped.
Ped.
cresc. poco a poco
accel.
rall.
Ped.
Ped.
Ped.
Ped.

2. Аллеманда

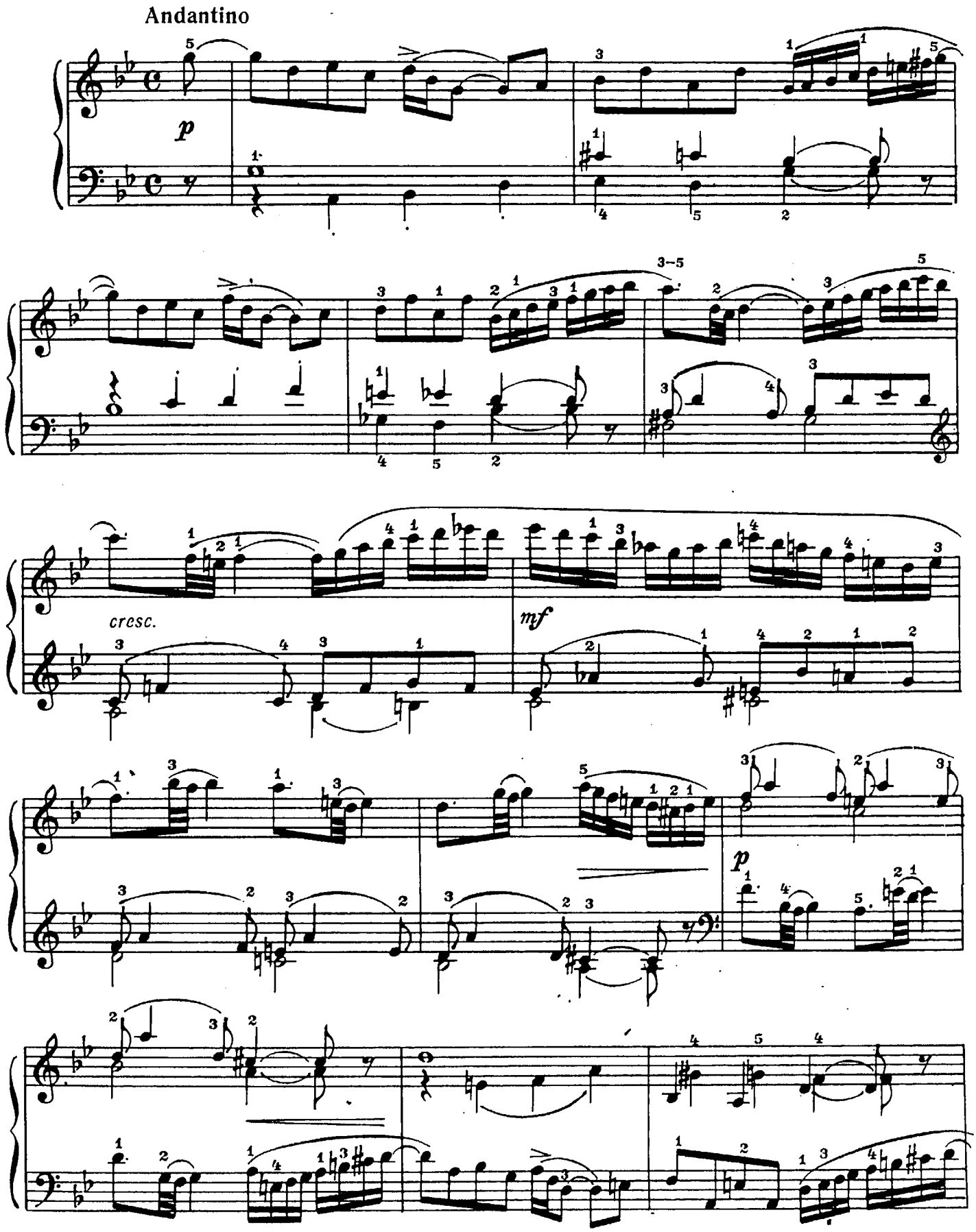

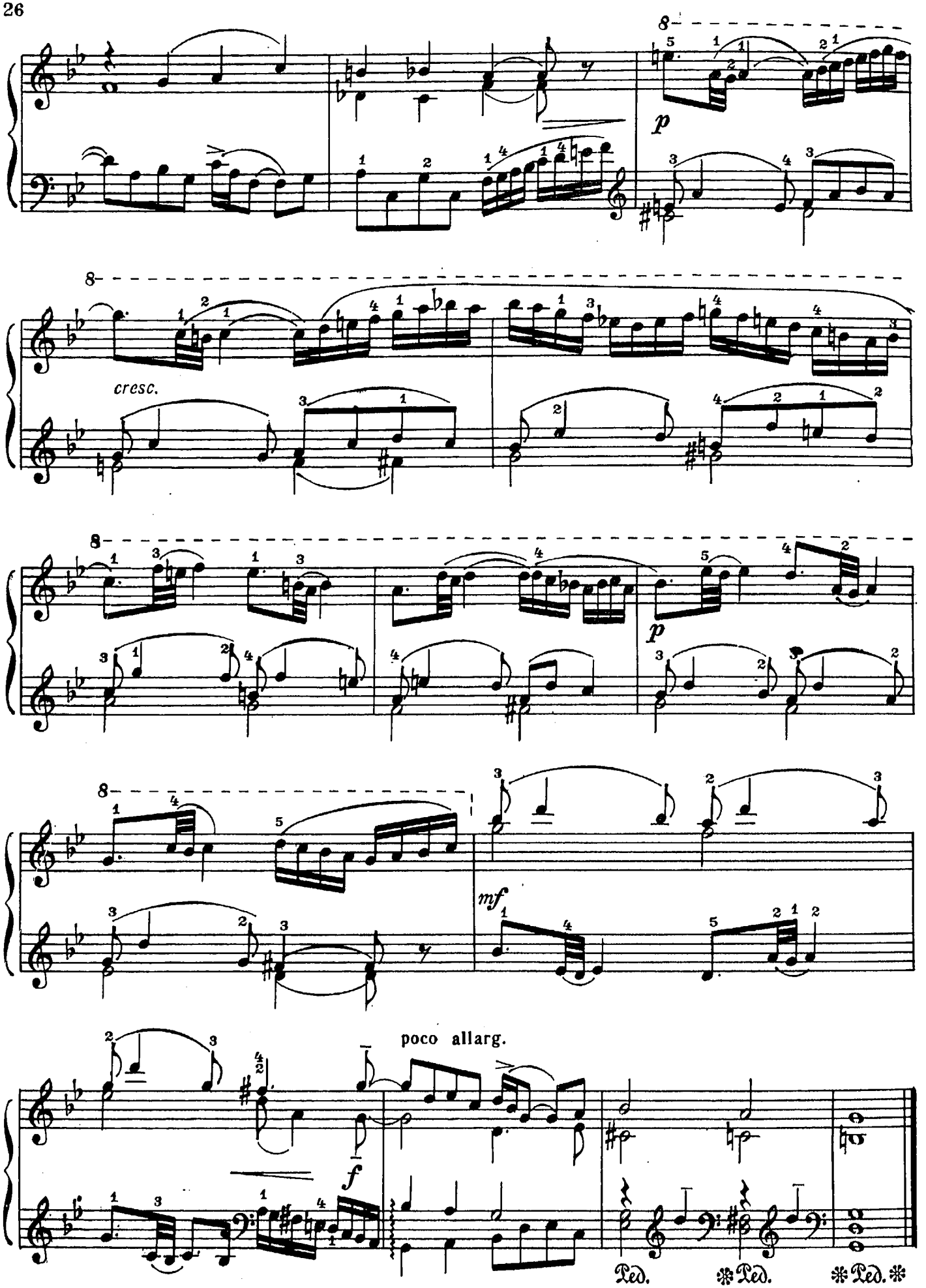
p
cresc.
p
mf
poco allarg.
f
Ped.
Ped.
Ped.

3. Куранта

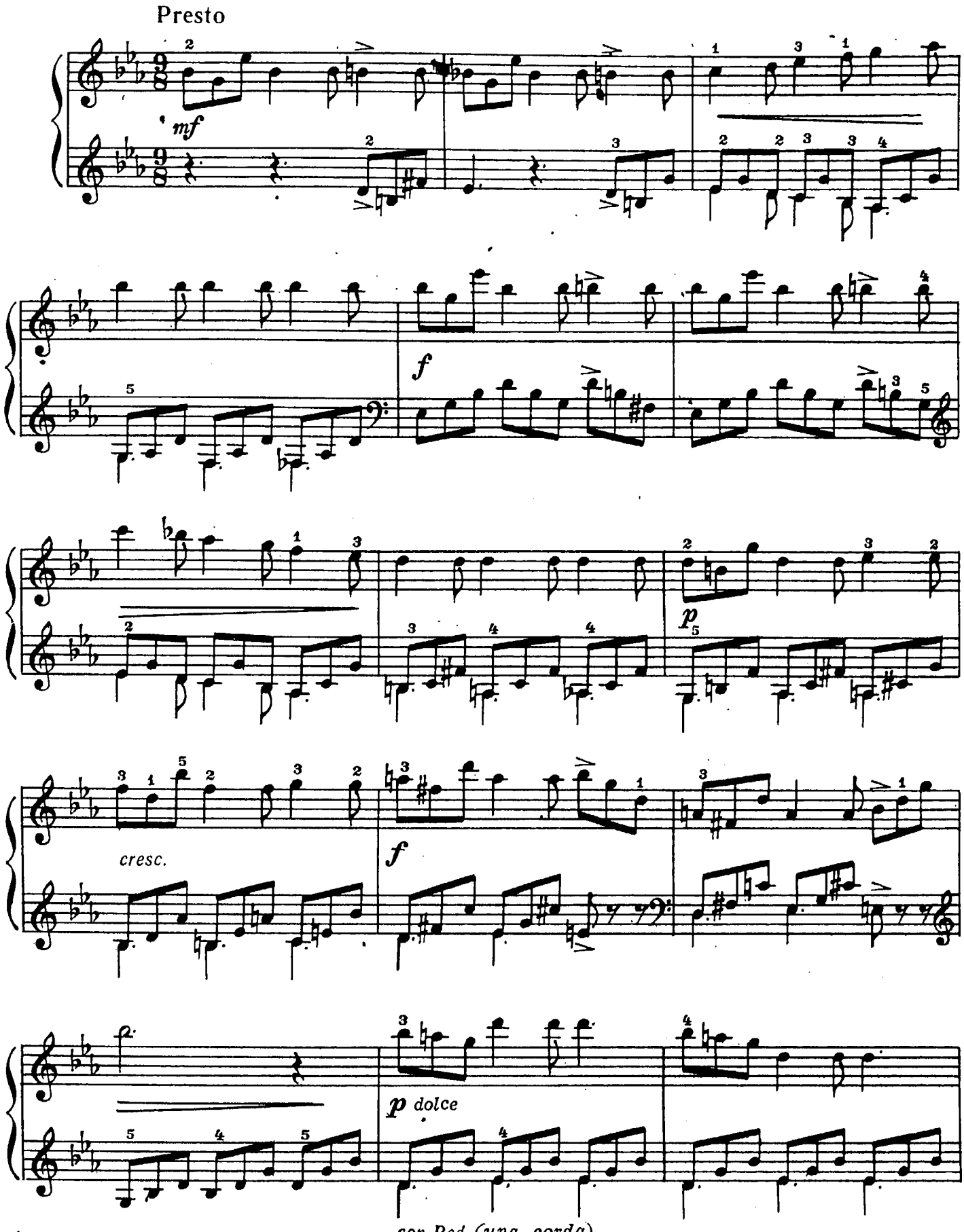

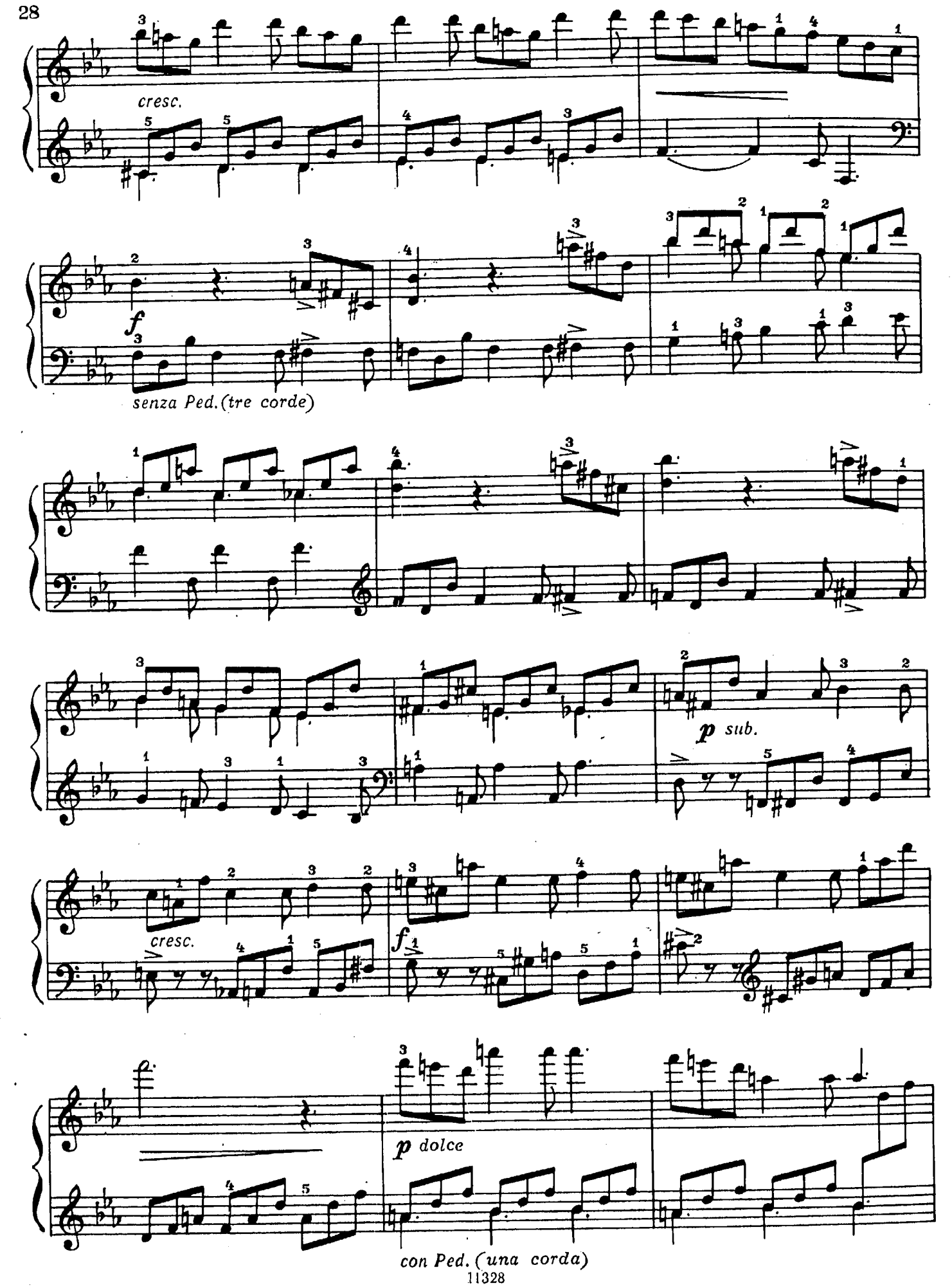
cresc.
f
senza Ped. (tre corde)
p sub.
cresc.
f
p dolce
con Ped. (una corda)

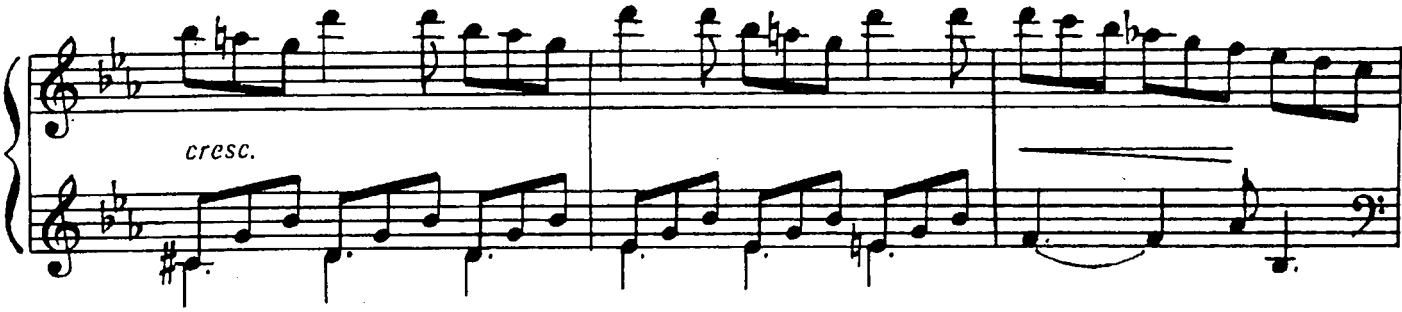
cresc.

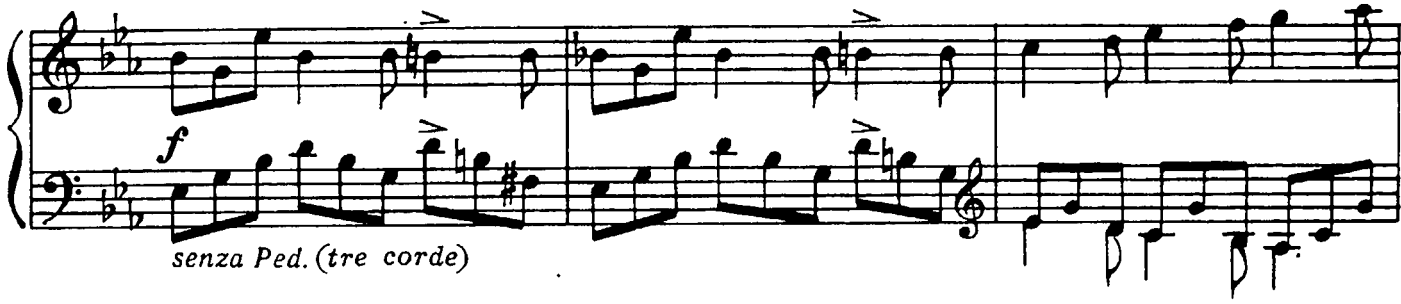
f
senza Ped. (tre corde)

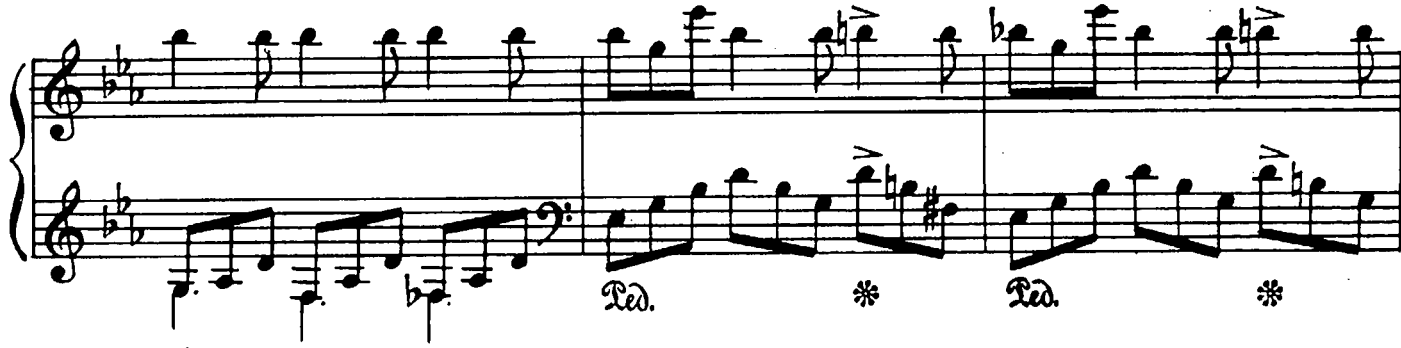
Ped.
Ped.

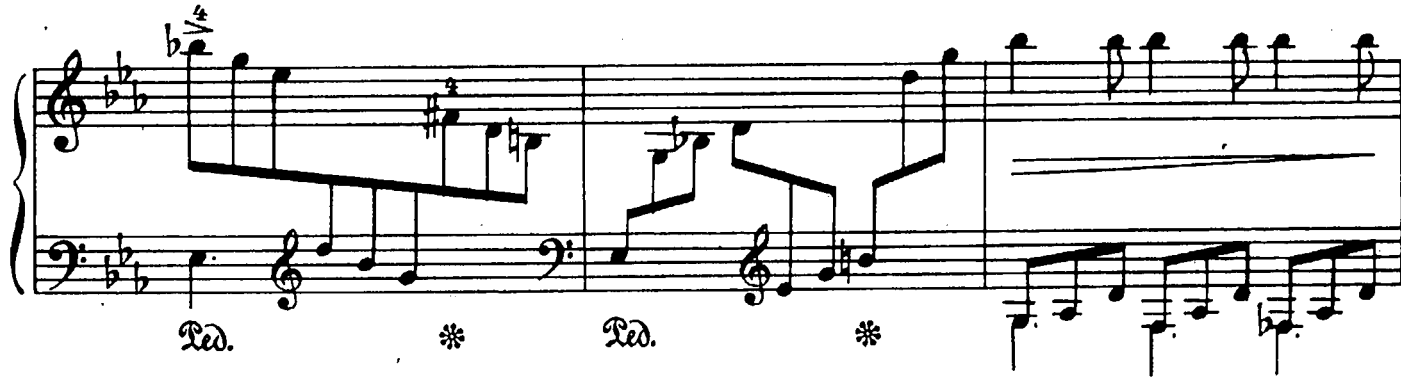
Ped.
Ped.

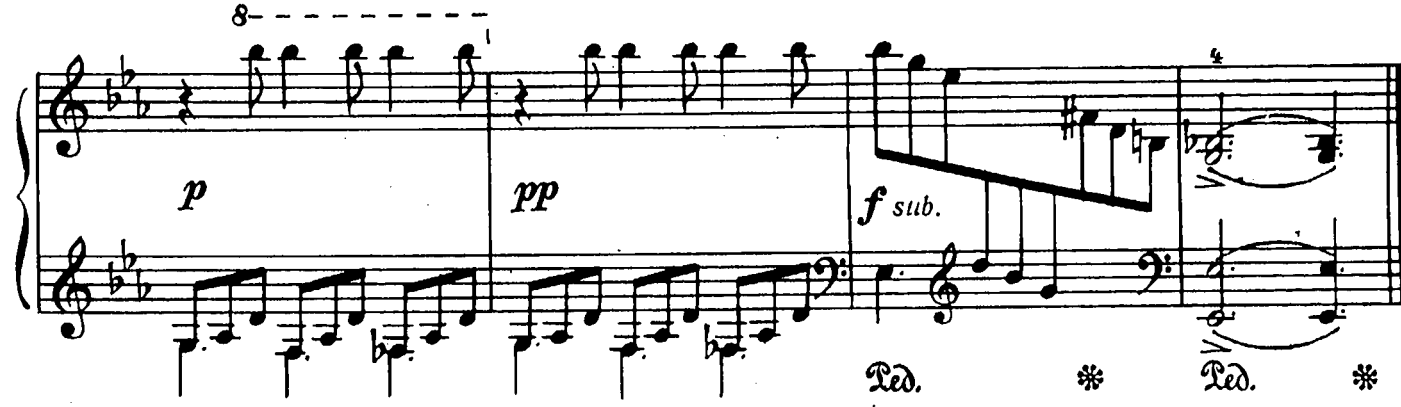
8
p
pp
f sub.
Ped.
Ped.

4. Сарабанда

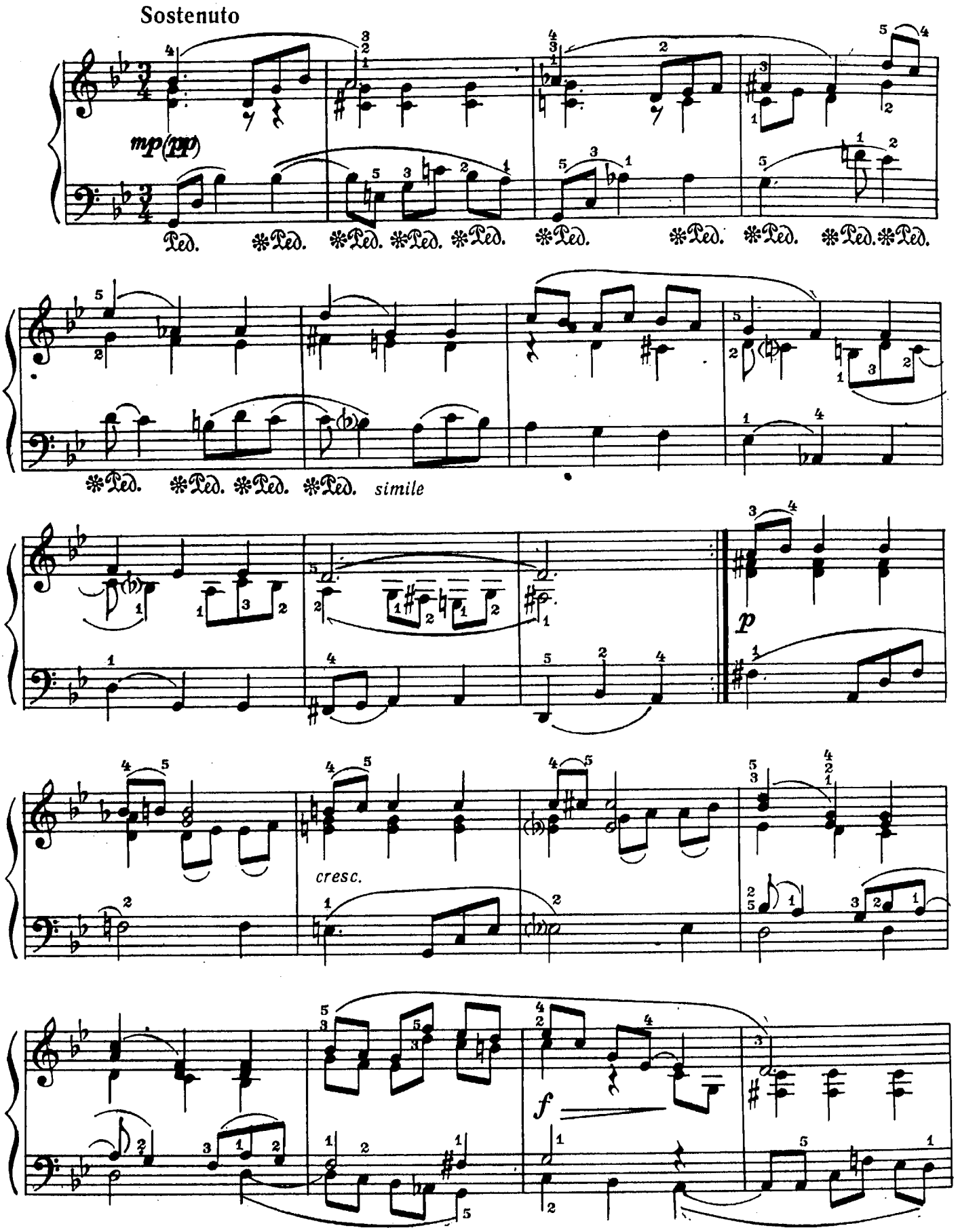

pp

cresc.

mf

cresc.

f

ff

f

p

pp

rit.

senza Ped.

5. Менуэт

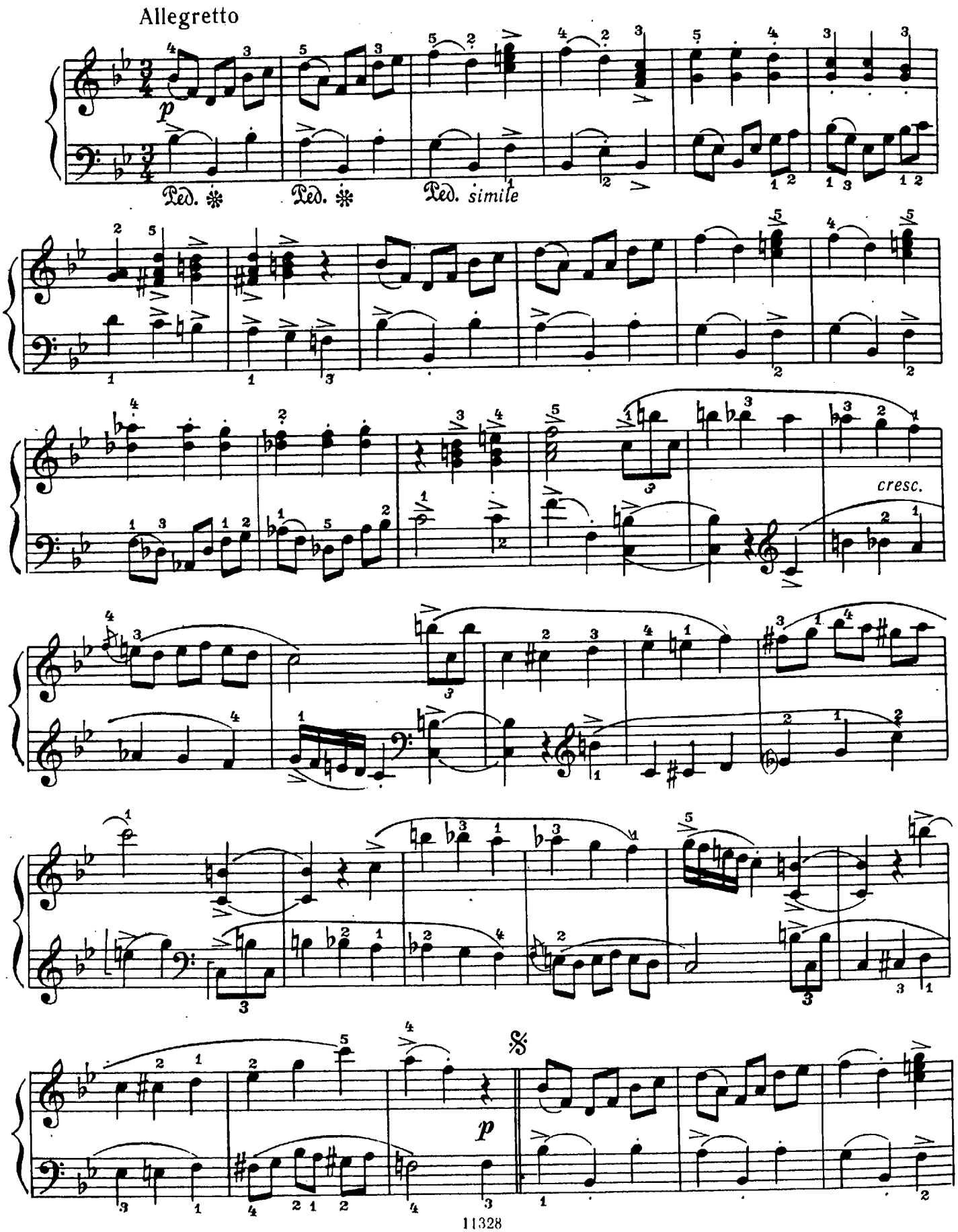

poco rall.

a tempo

mf

Конец

pp

poco rit.

p

Повторить от знака 𝄋 до слова «Конец»

6. Жига

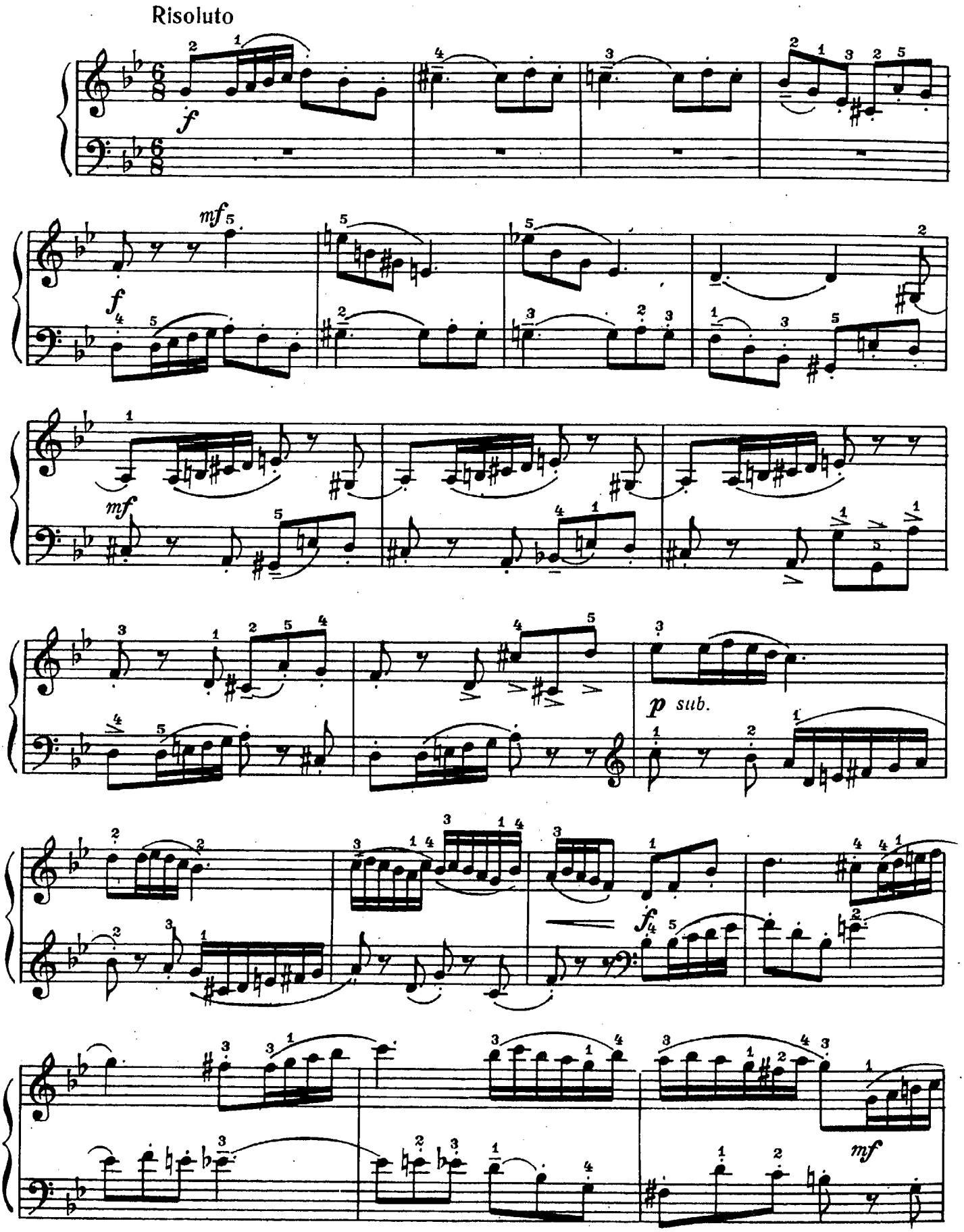

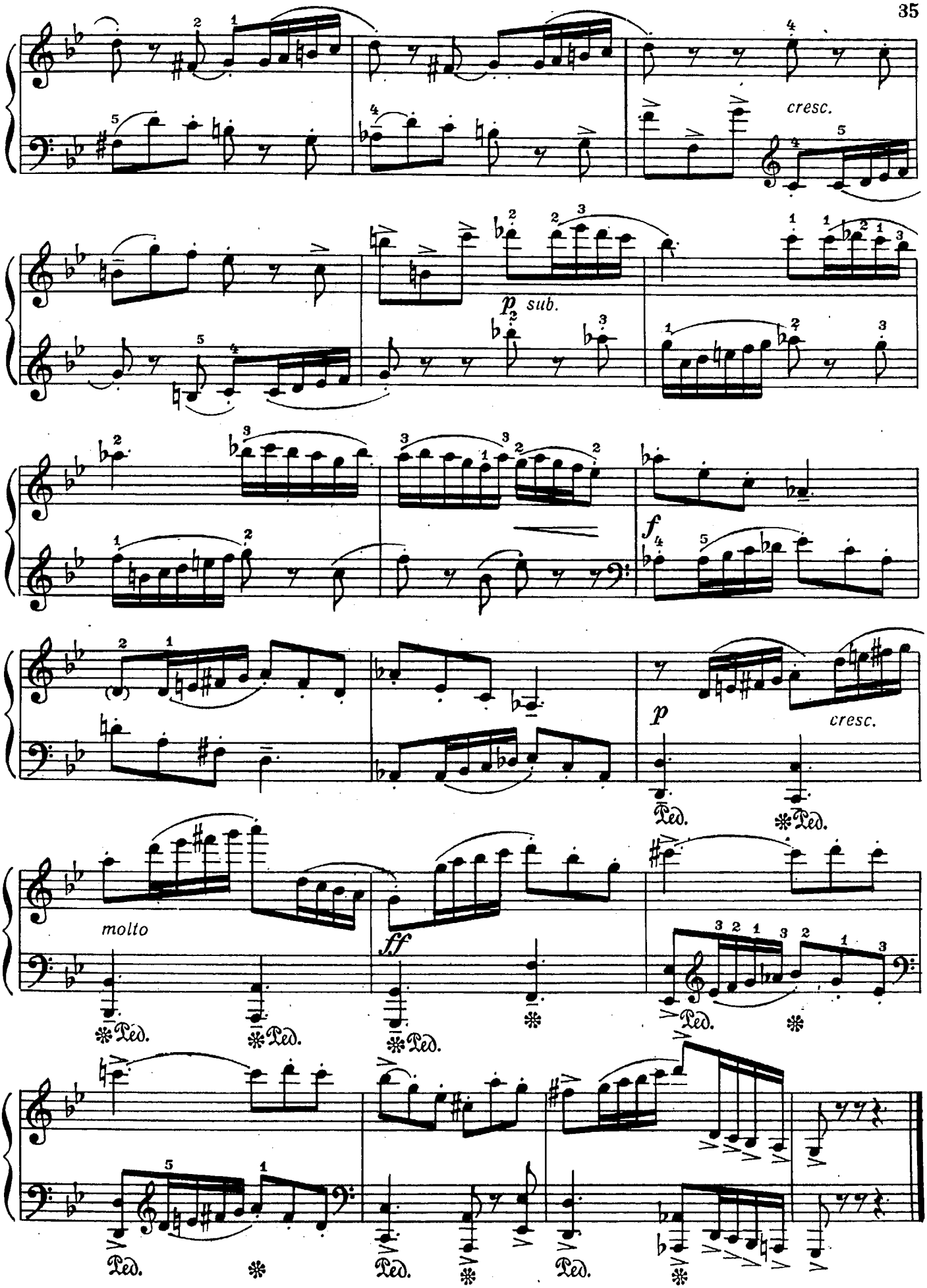
cresc.
p sub.
f
p
cresc.
molto
ff
Ped.

ПРИБАУТКА

О. ЗВОНАРЕВ

Allegretto scherzando

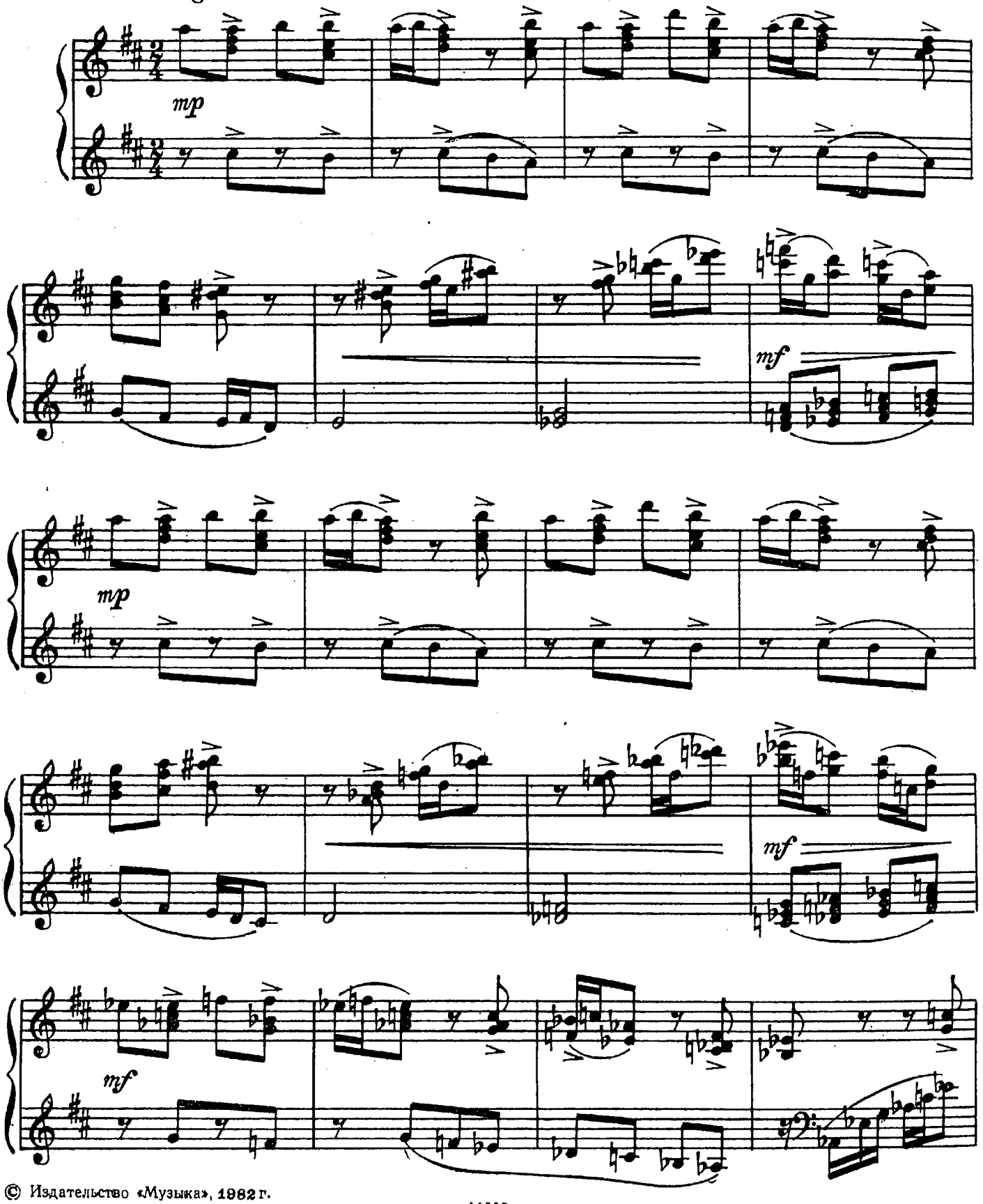

© Издательство «Музыка», 1982 г.

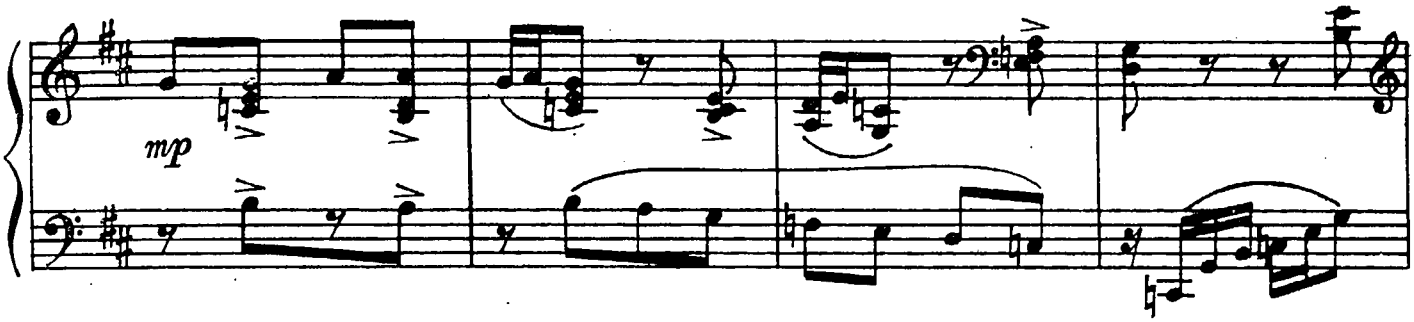
mp

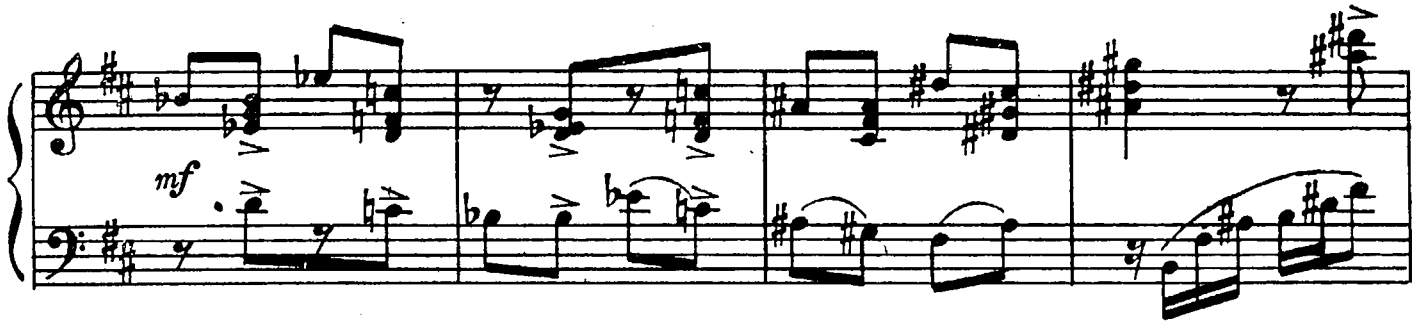
mf

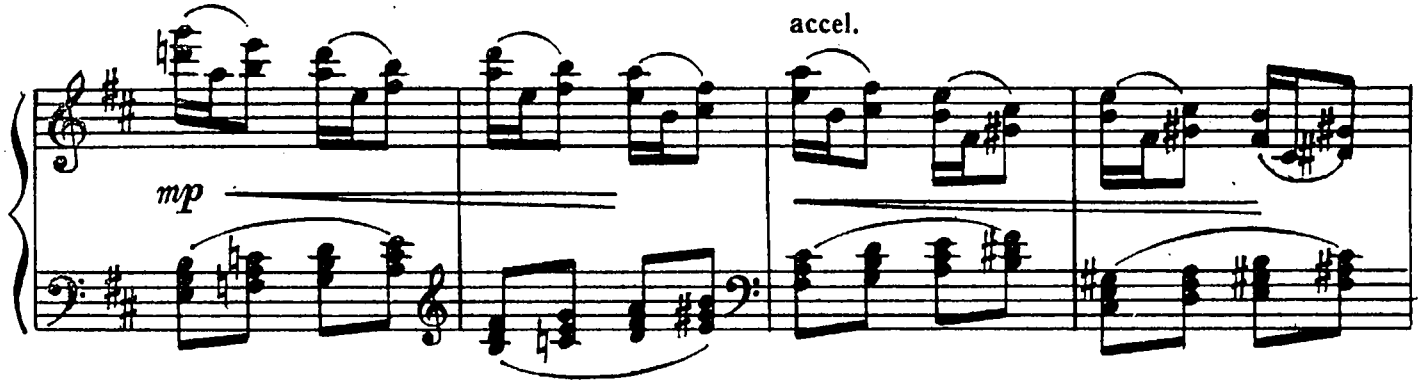
mp
accel.

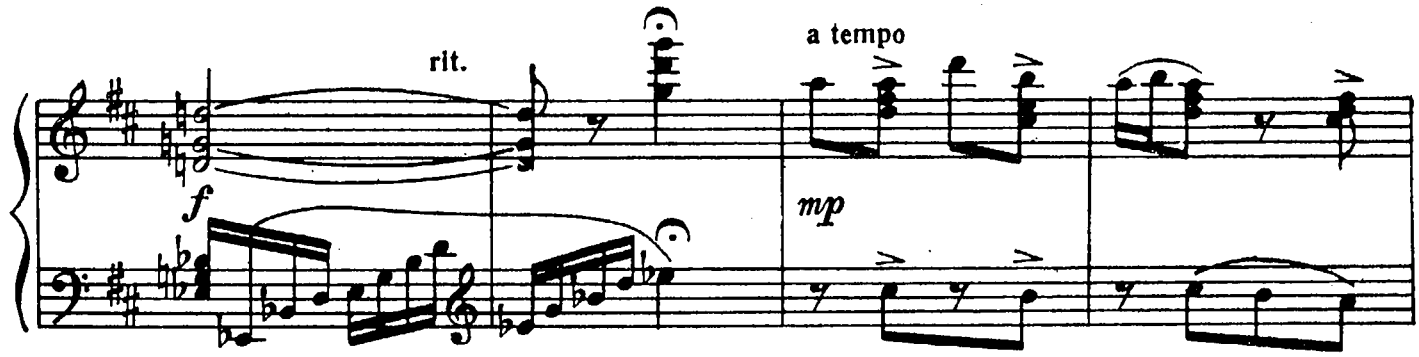
rit.
f
a tempo
mp

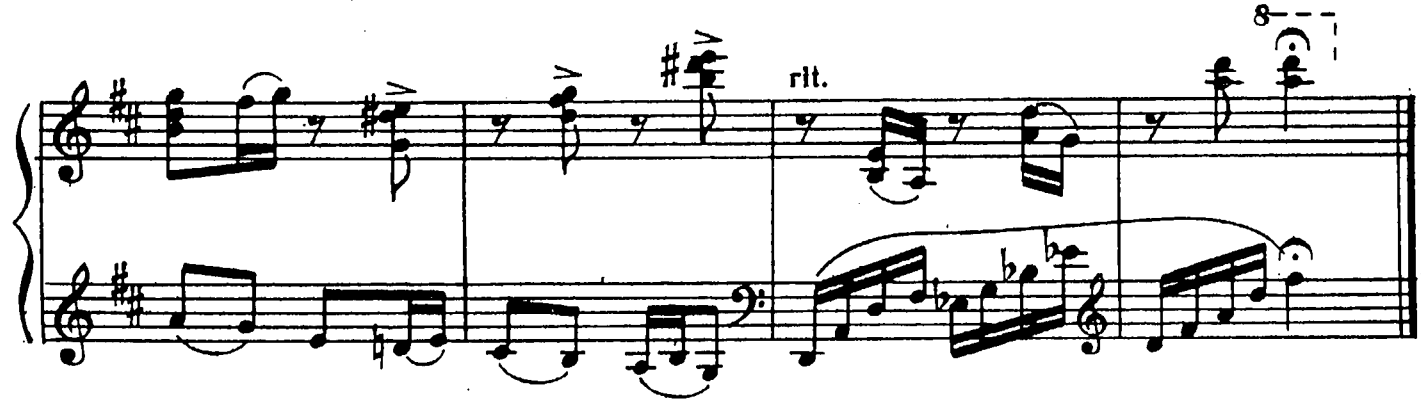
rit.
8

СКАЗКА

А. ЗАВАЛОВ

Adagio sostenuto e rubato

p

f *acuto*

ritard.

Affanato

marc.

mf

© Издательство «Музыка», 1982 г.

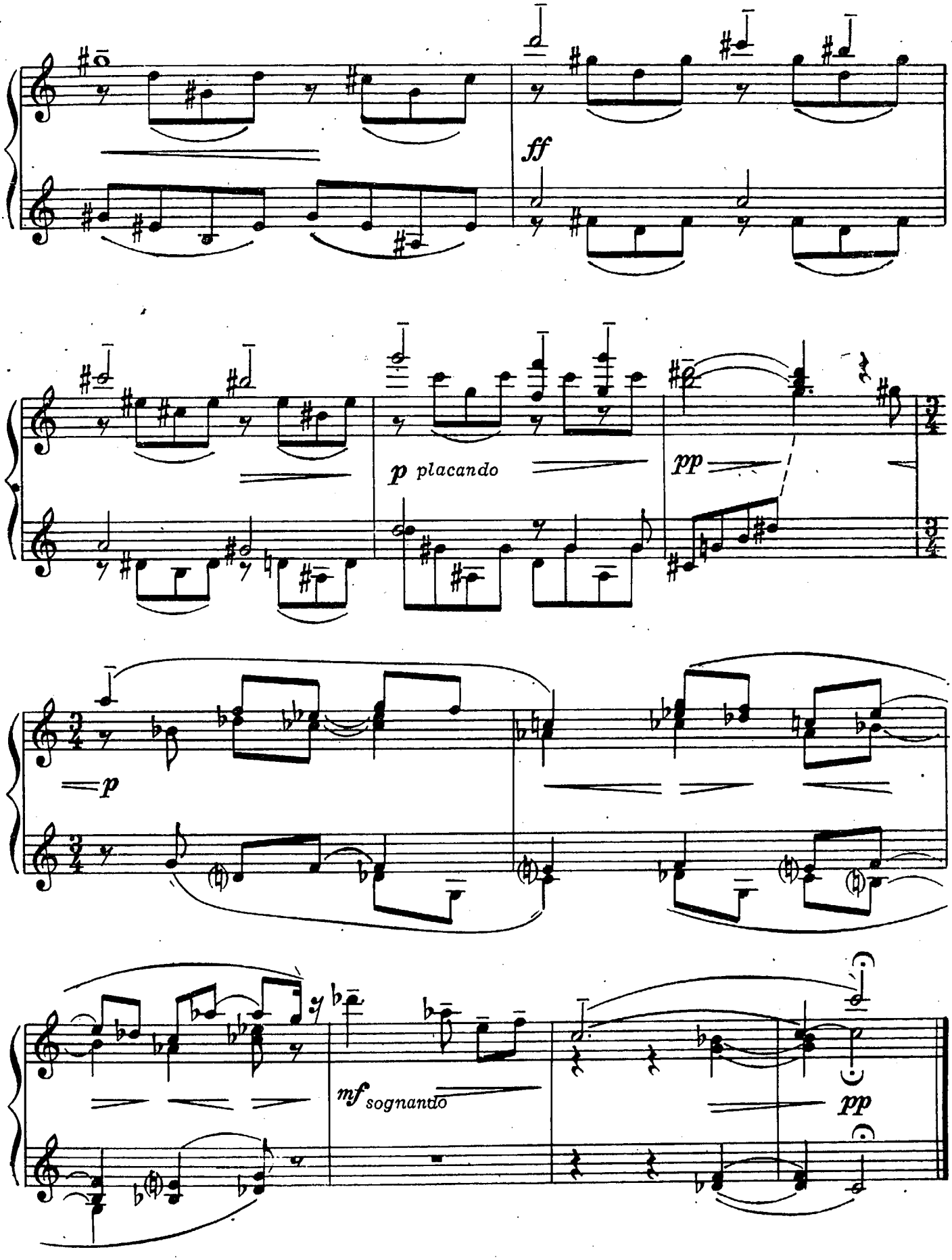
ff
p placando
pp
p
mf sognando
pp

ДВЕ ПЬЕСЫ

А. ЛУСИНЯН

1. Часы

Allegro moderato

mp

mp

p

rit.

pp

2. Волчок

Allegro

p

mp

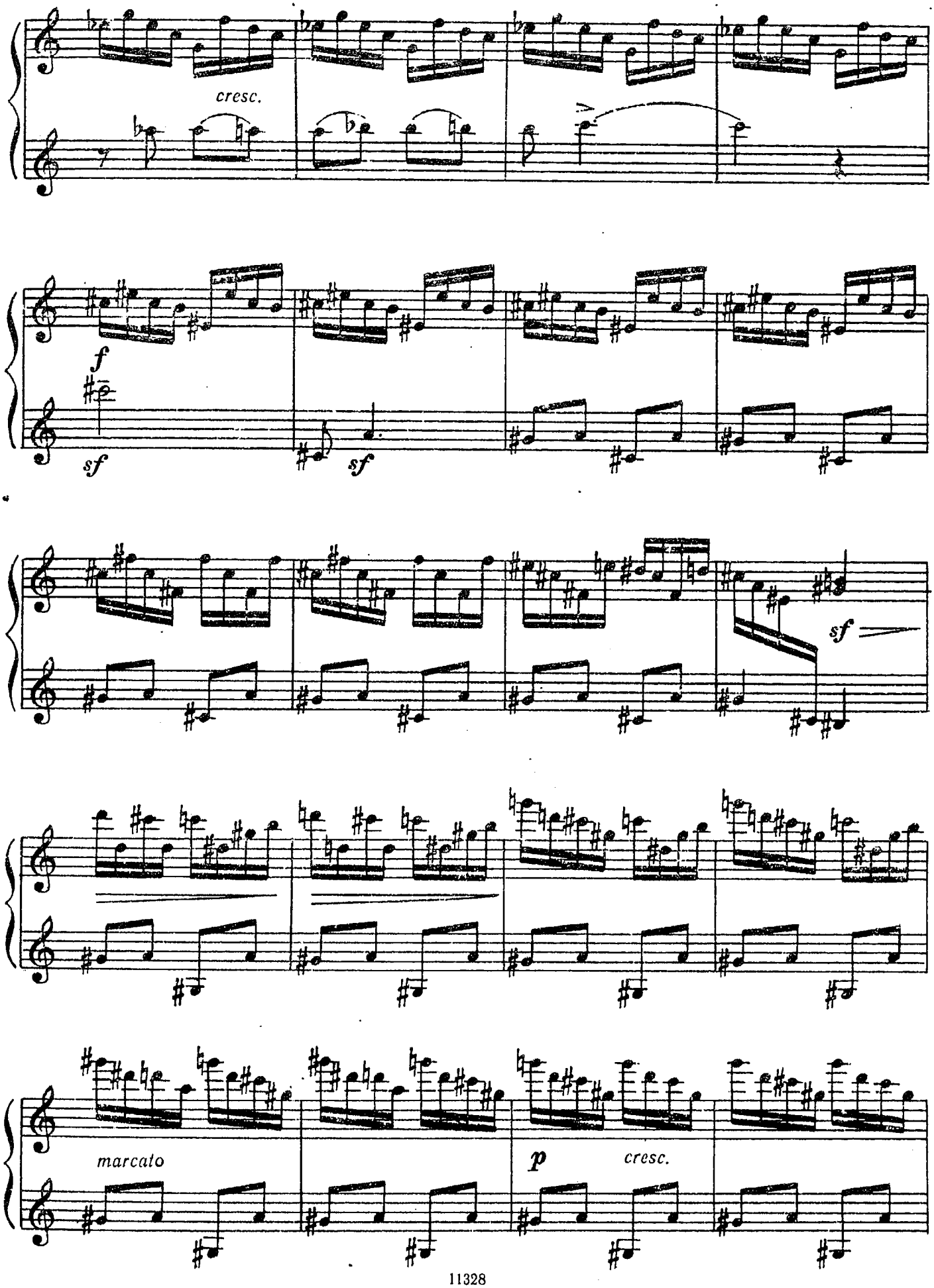
cresc.
f
sf
sf
sf
marcato
p
cresc.

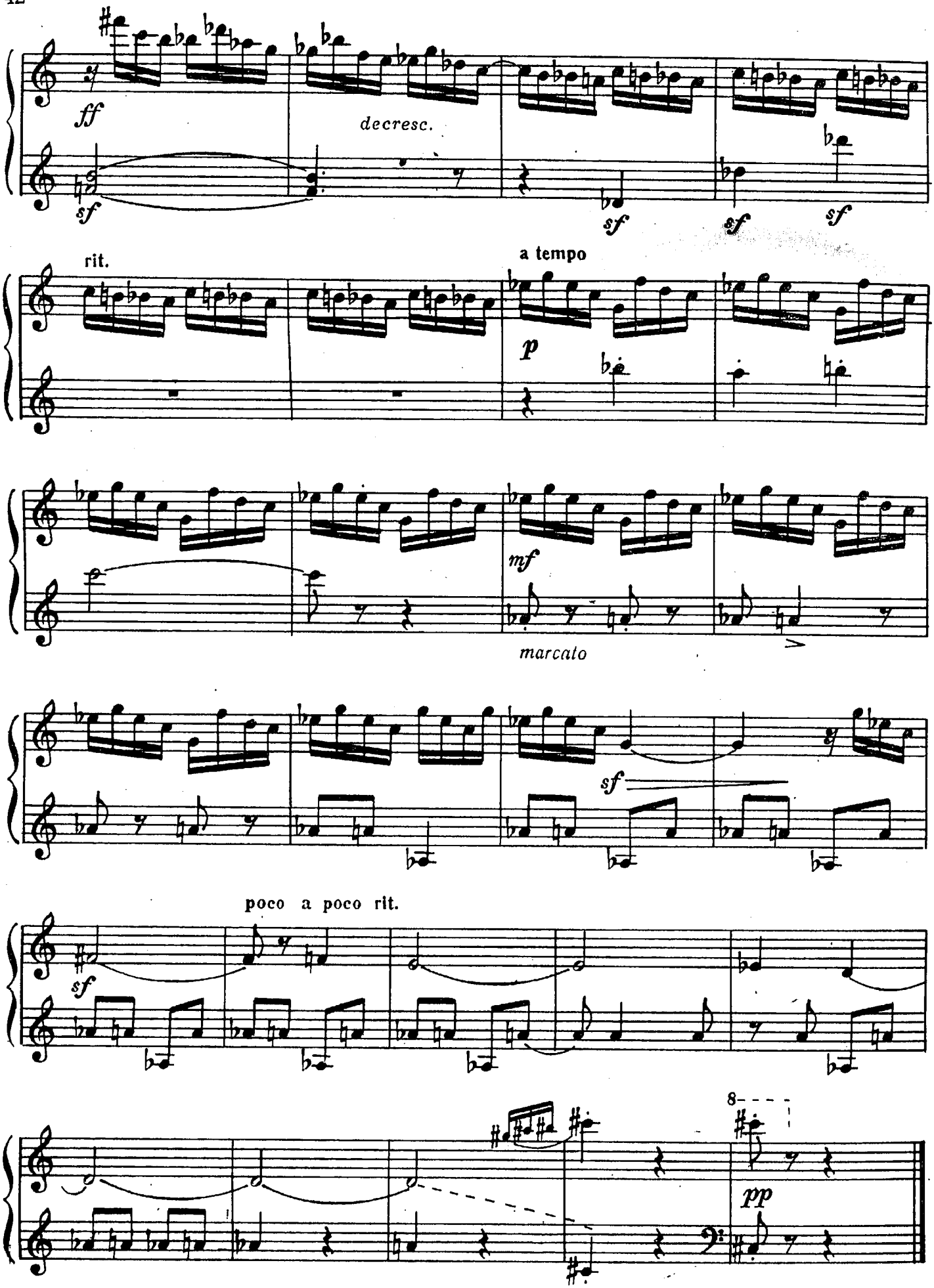
ff
decresc.
sf
sf
sf
sf
rit.
a tempo
p
mf
marcato
sf
poco a poco rit.
sf
8
pp

ДВЕ ПЬЕСЫ

из цикла «Картинки зоопарка»

В. ЗЮЗИН

1. Медвежье семейство

Moderato e molto tenuto

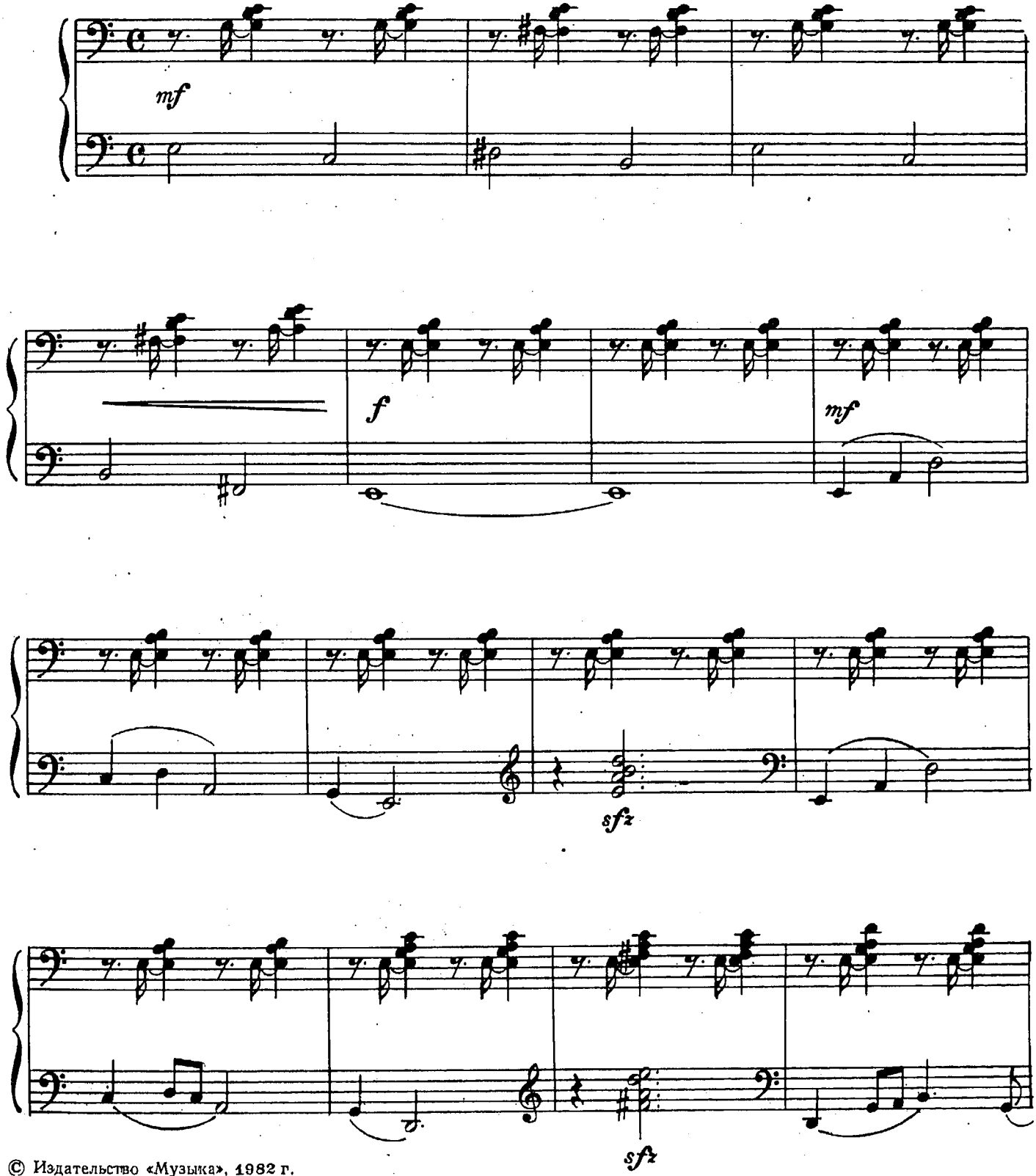

© Издательство «Музыка», 1982 г.

11328

poco rit.

à tempo

f

mf

poco rit.

p

pp

8

2. Хитрости лисенка

Allegro

mf

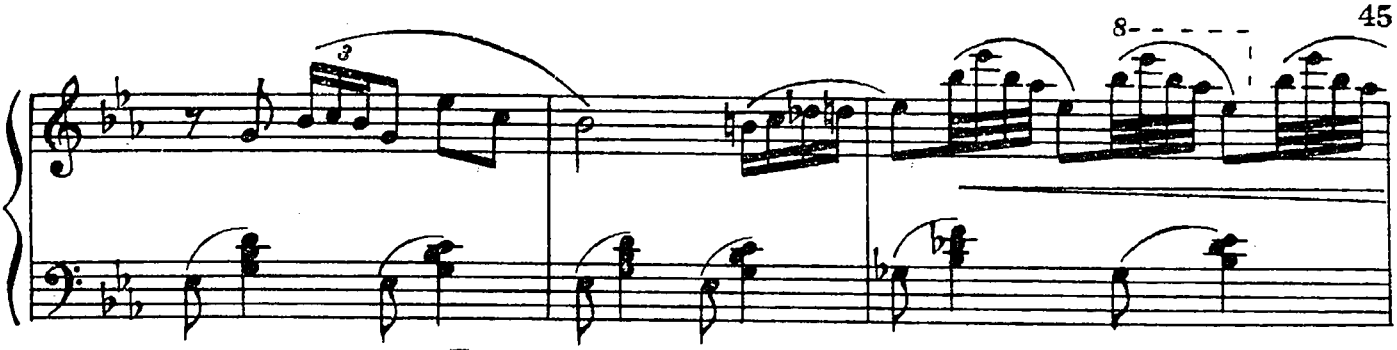
8

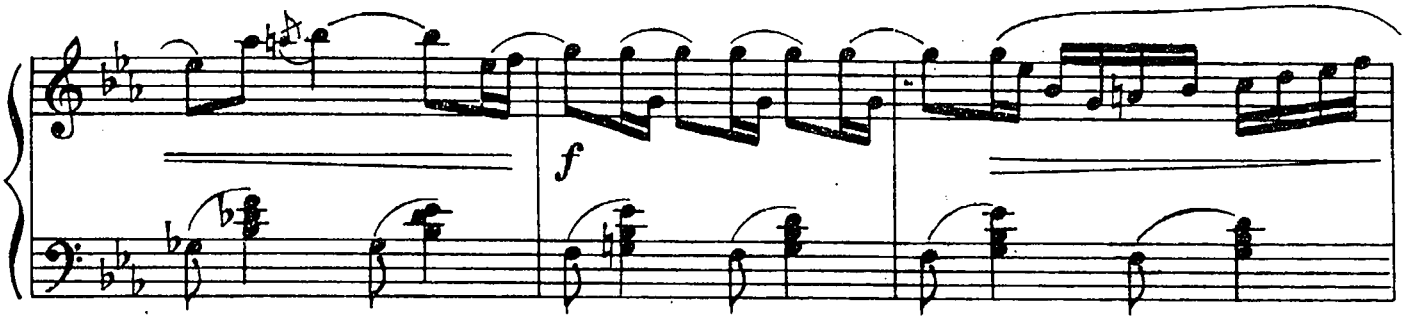
f

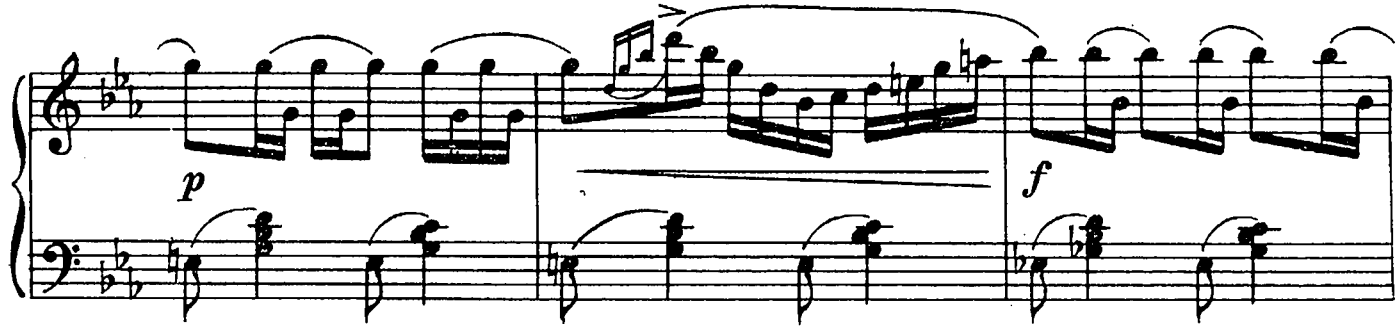
p
f

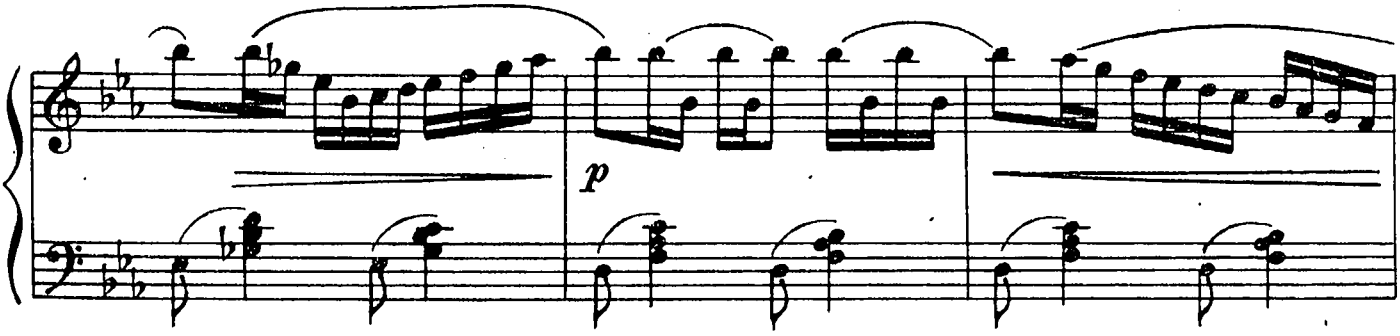
p

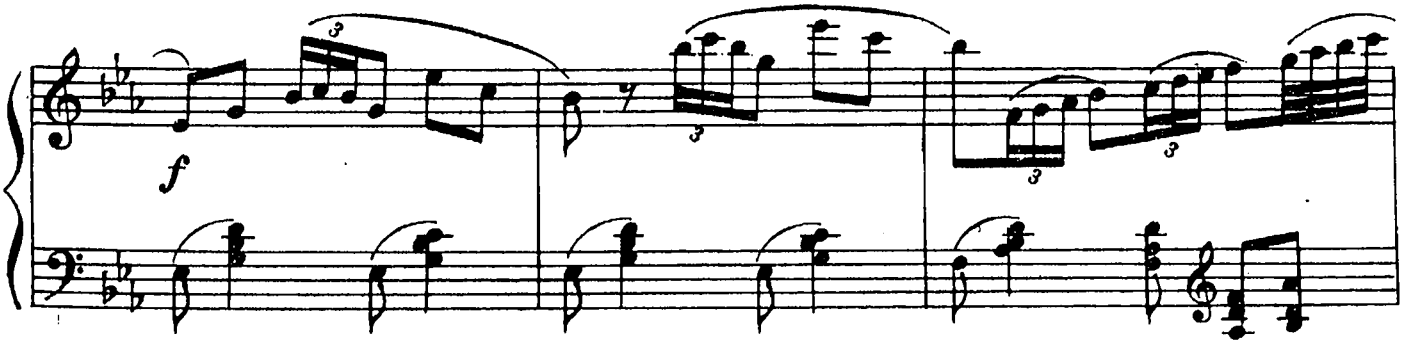
f

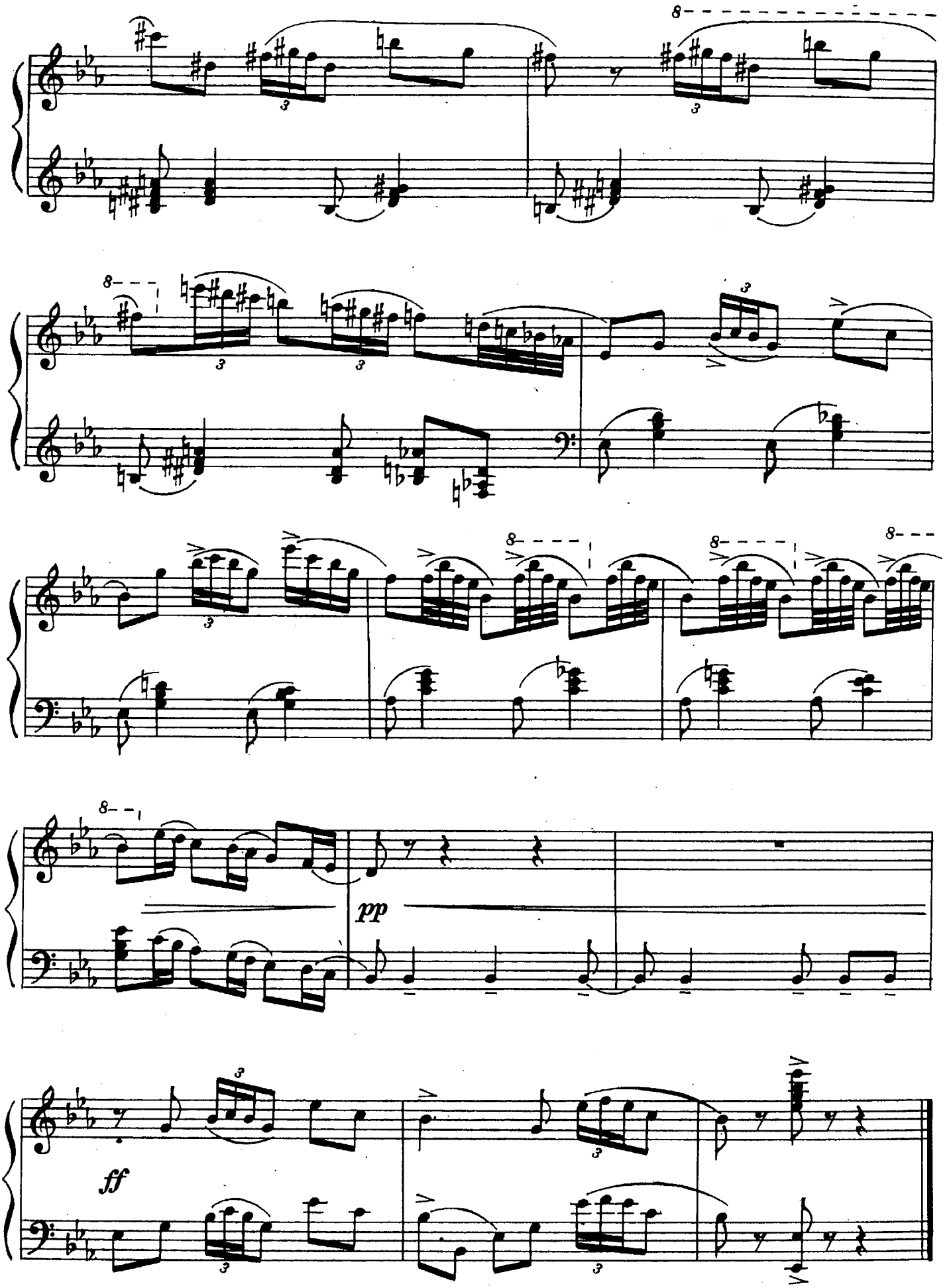
pp
ff

ДВЕ ПЬЕСЫ

Т. ХОХЛОВА

1. Подарок

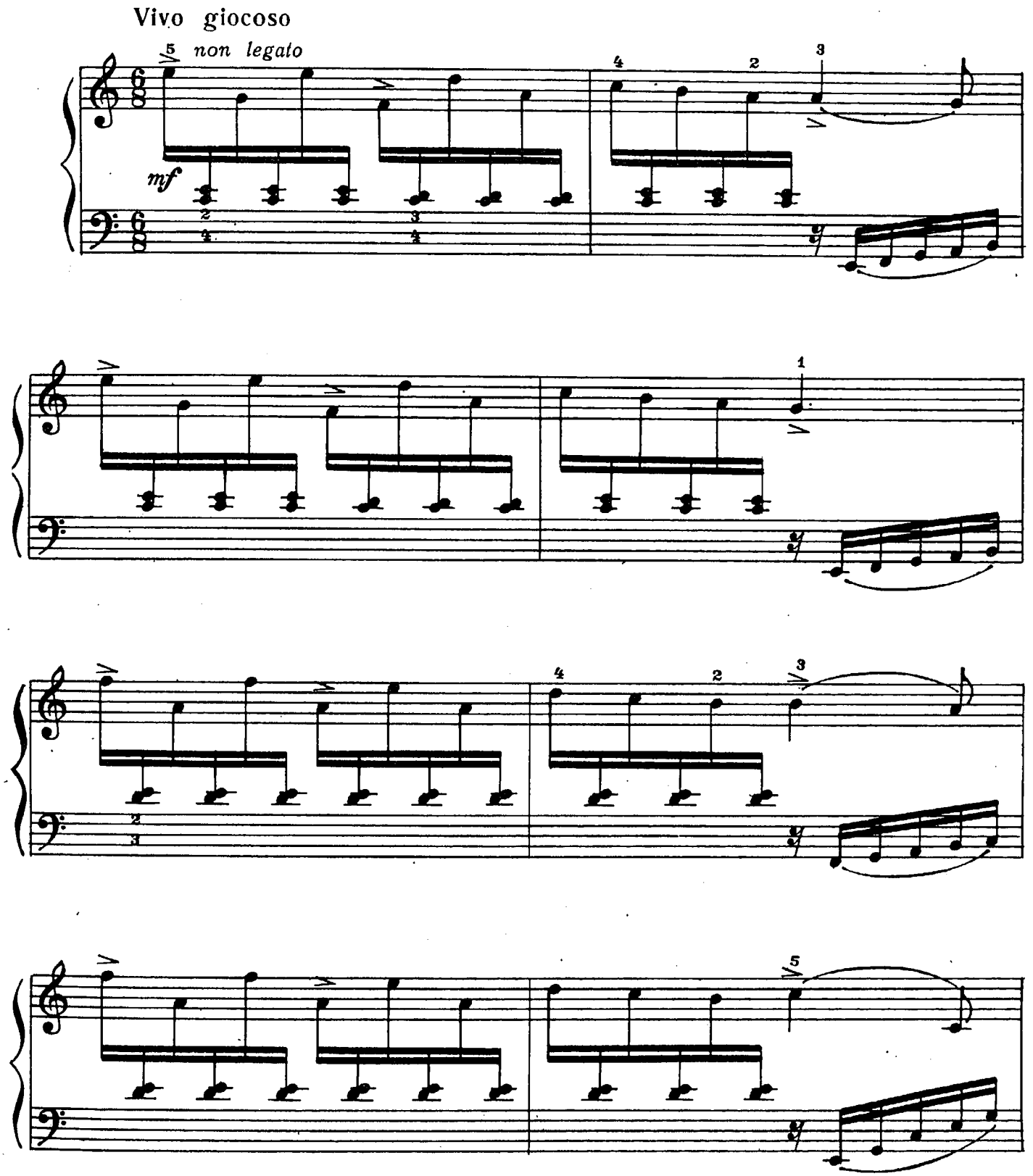

© Издательство «Музыка», 1982 г.

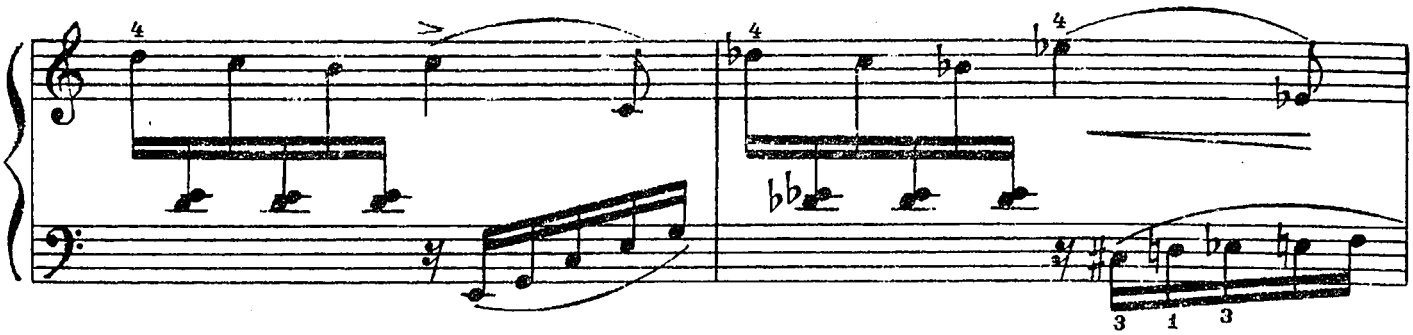

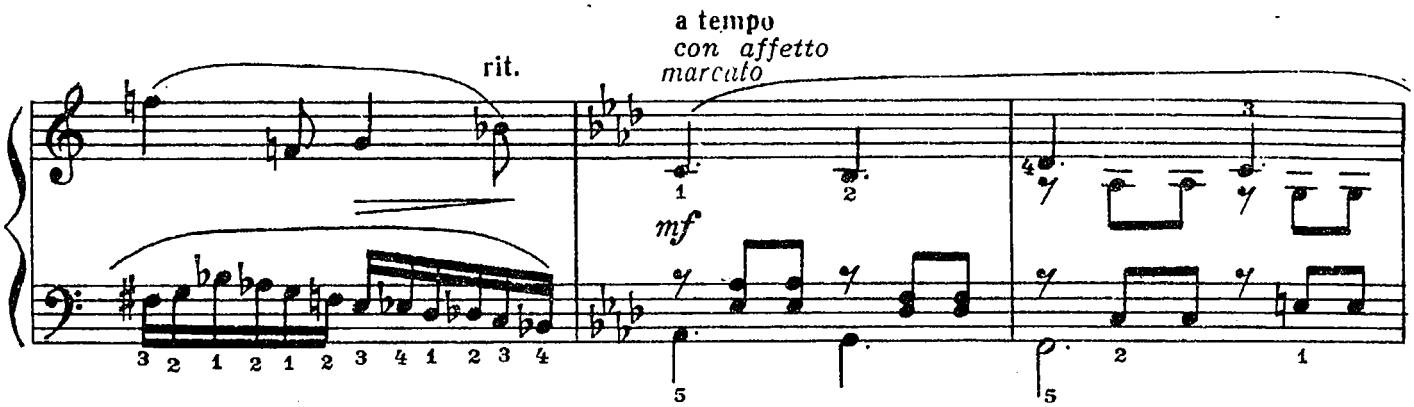
rit.
a tempo
con affetto
marcato
mf

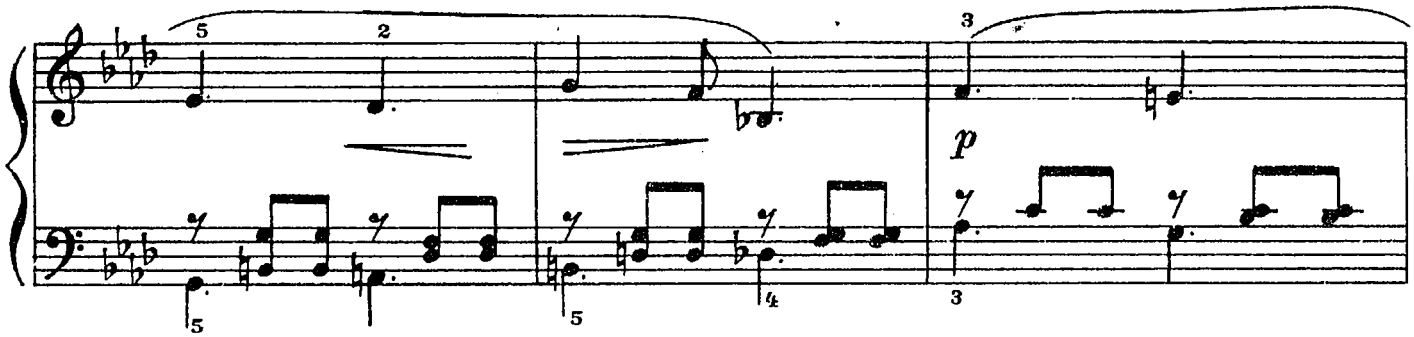
p

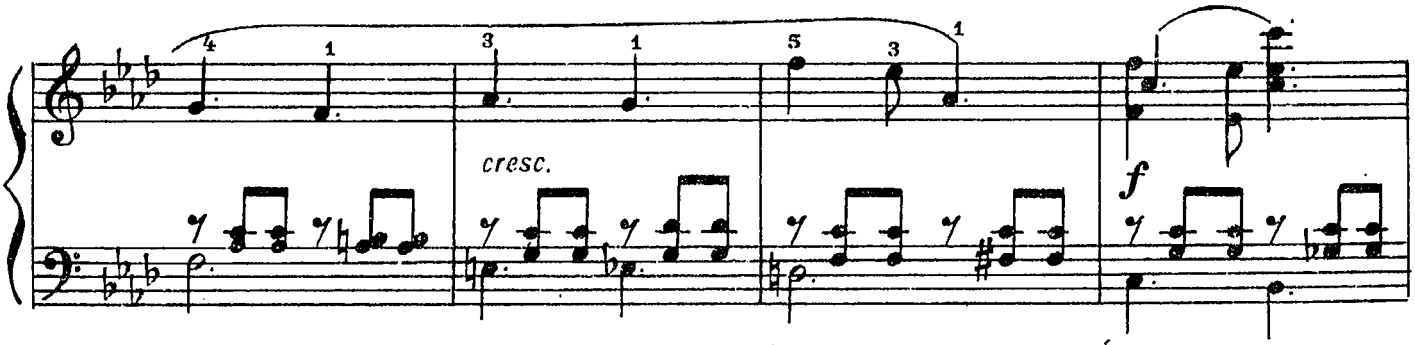
cresc.
f

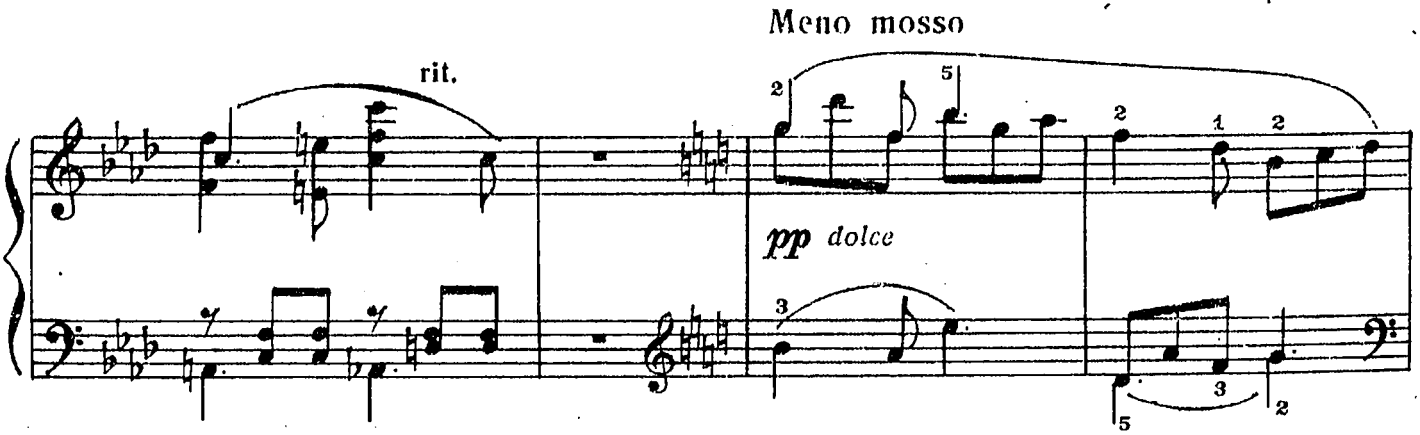
rit.
Meno mosso
pp dolce

Tempo I

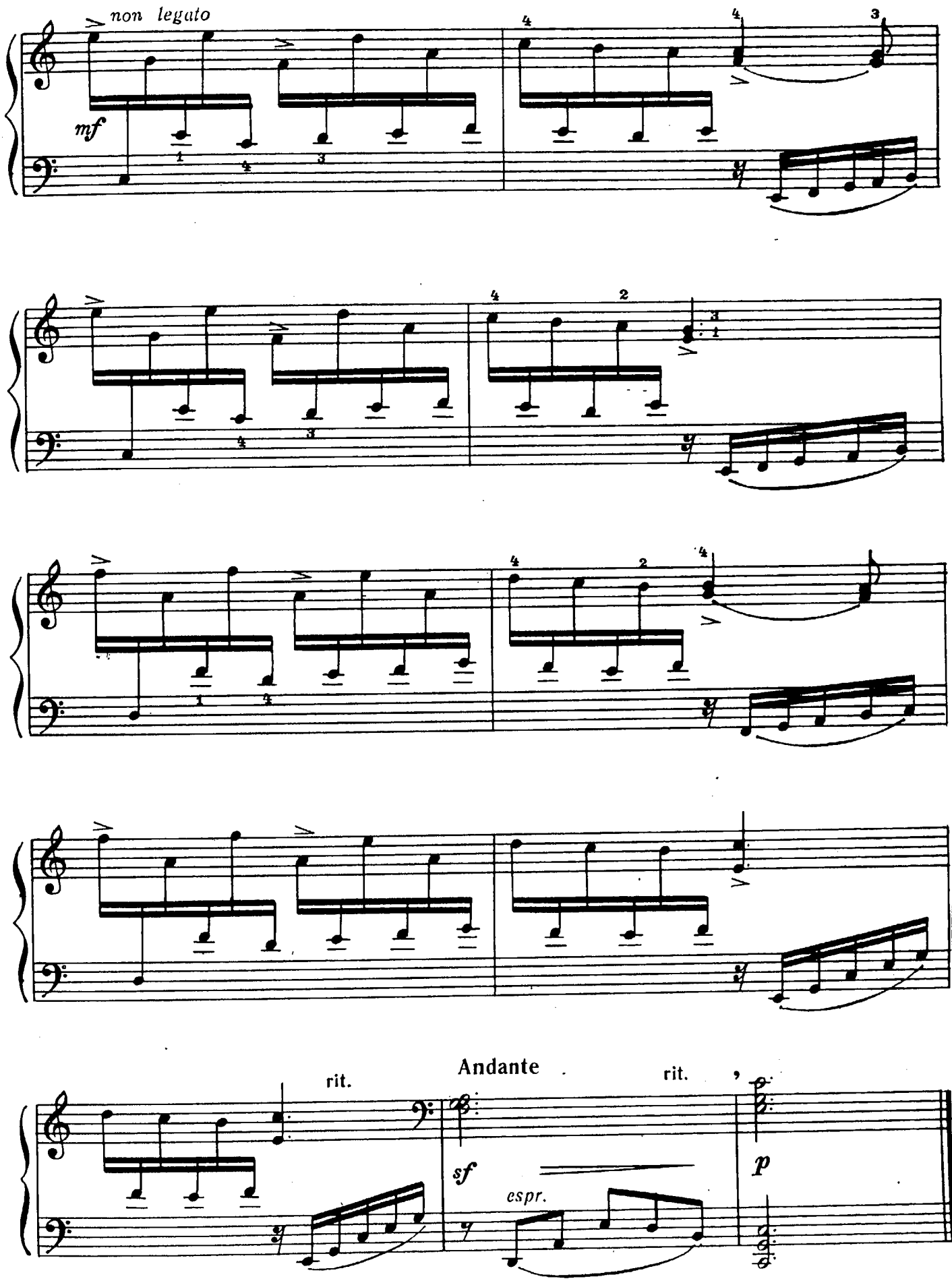

2. Вечер

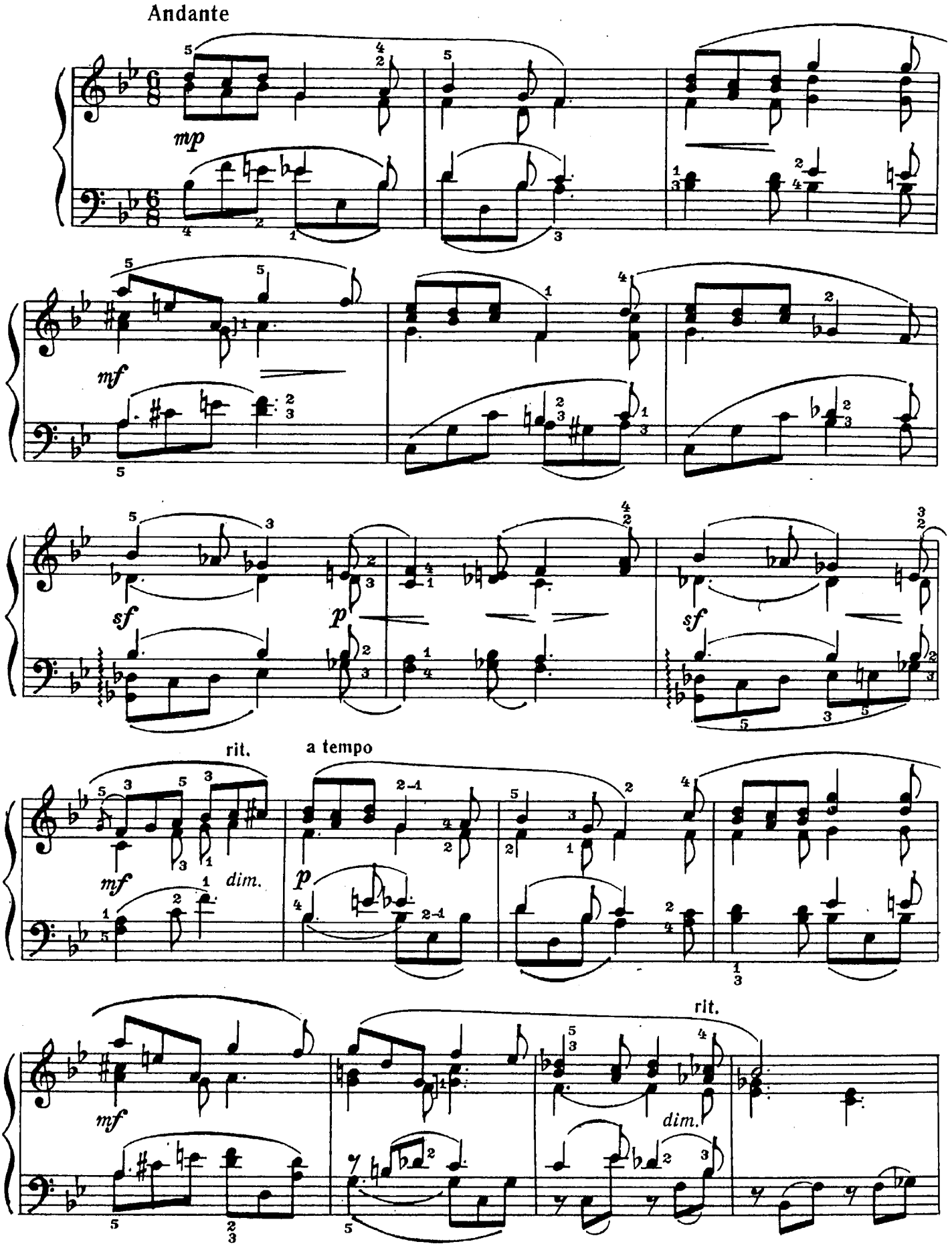

Più mosso ma non troppo

p

rit.

sf

dim.

a tempo

dolce

p

cresc.

mf

Con anima

mf

cresc.

f

più rit.

Tempo I

sf *dim.*

p *tranquillo*

mf

rit.

dim.

a tempo

pp

più rit.

ppp

ДВЕ ПЬЕСЫ

Б. БУДНИЦКИЙ

1. Заводная игрушка
(Этюд)

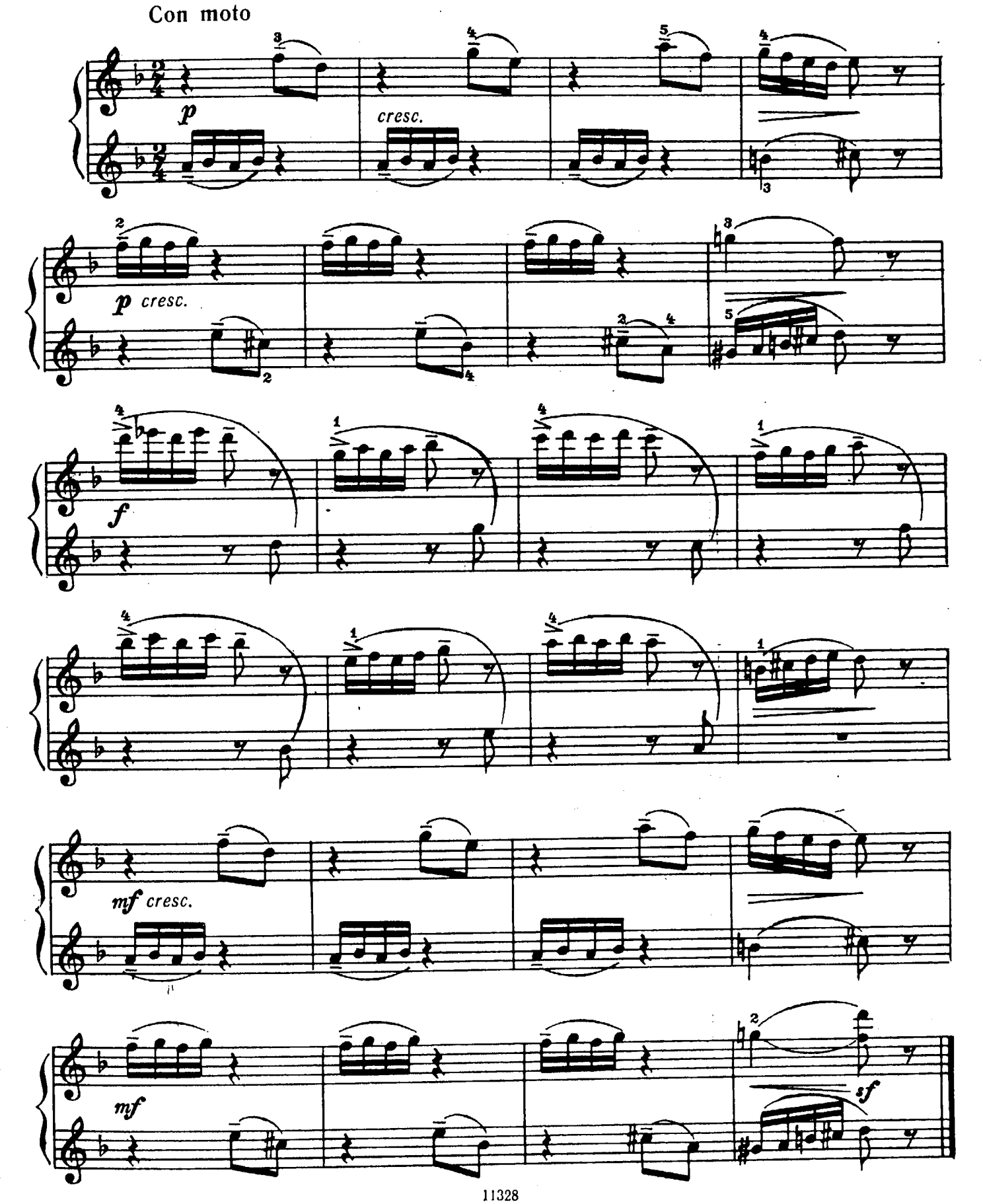

2. Балетная сцена

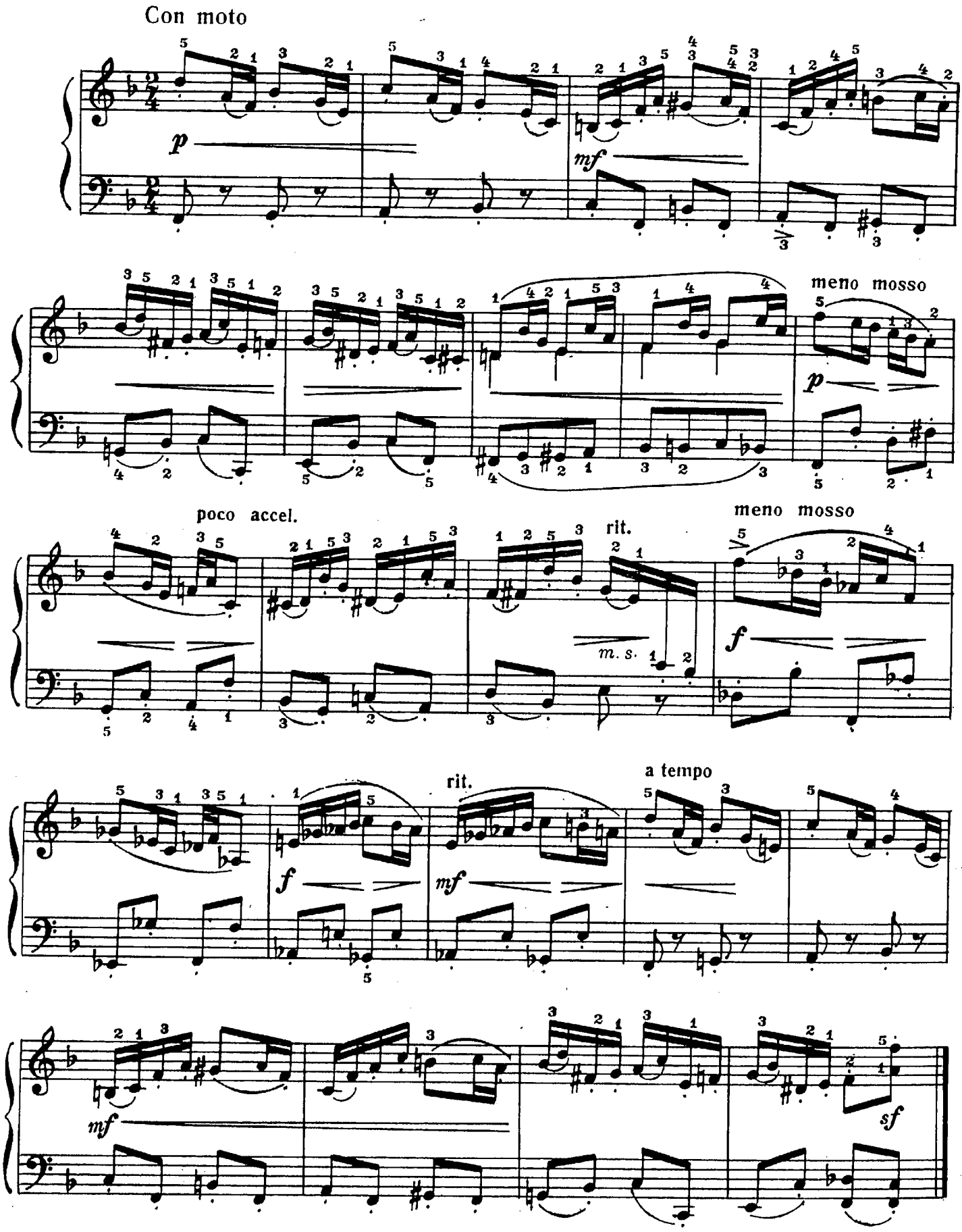

АЛЛЕГРО

А. КОБЛЯКОВ

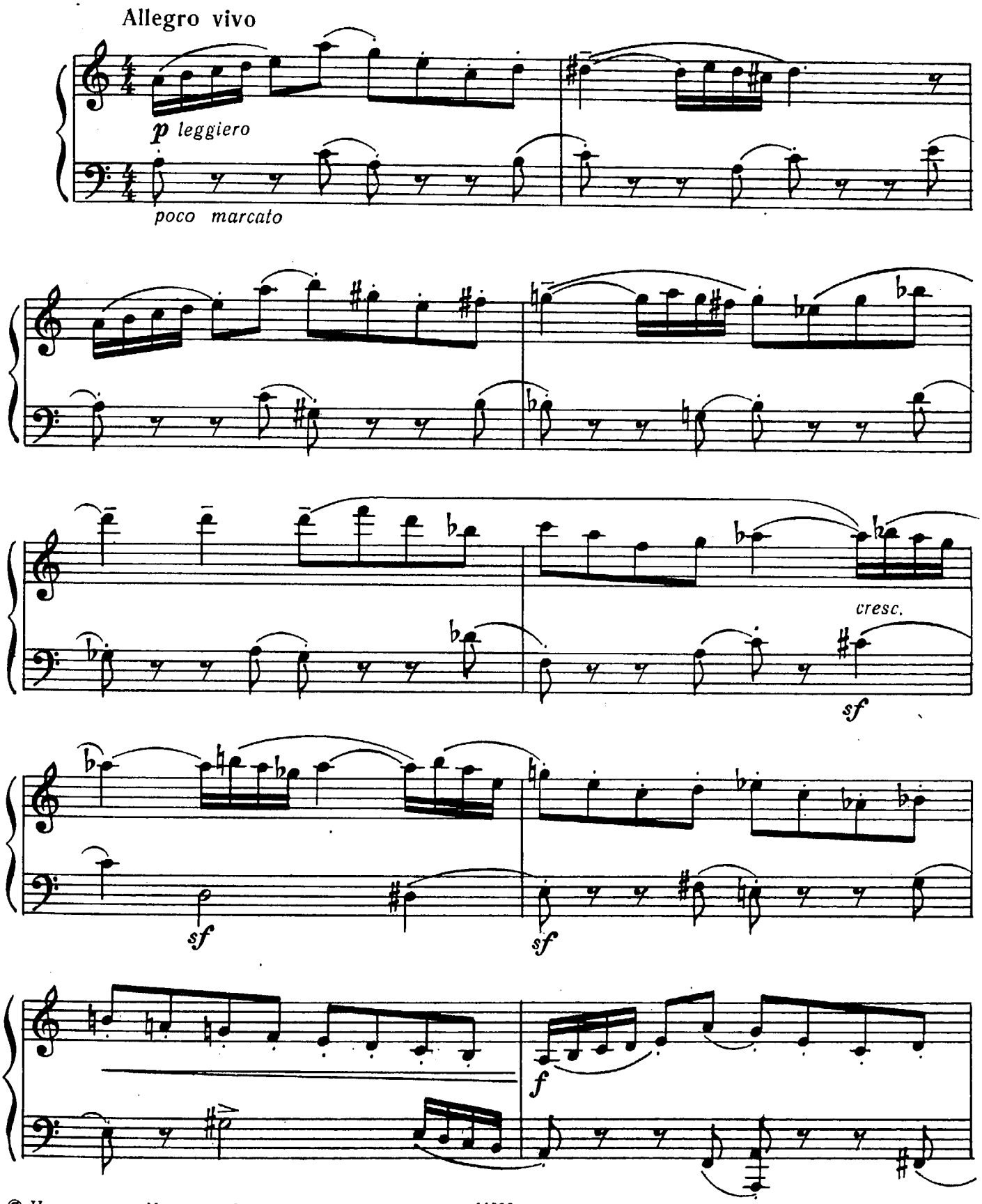

© Издательство «Музыка», 1982 г.

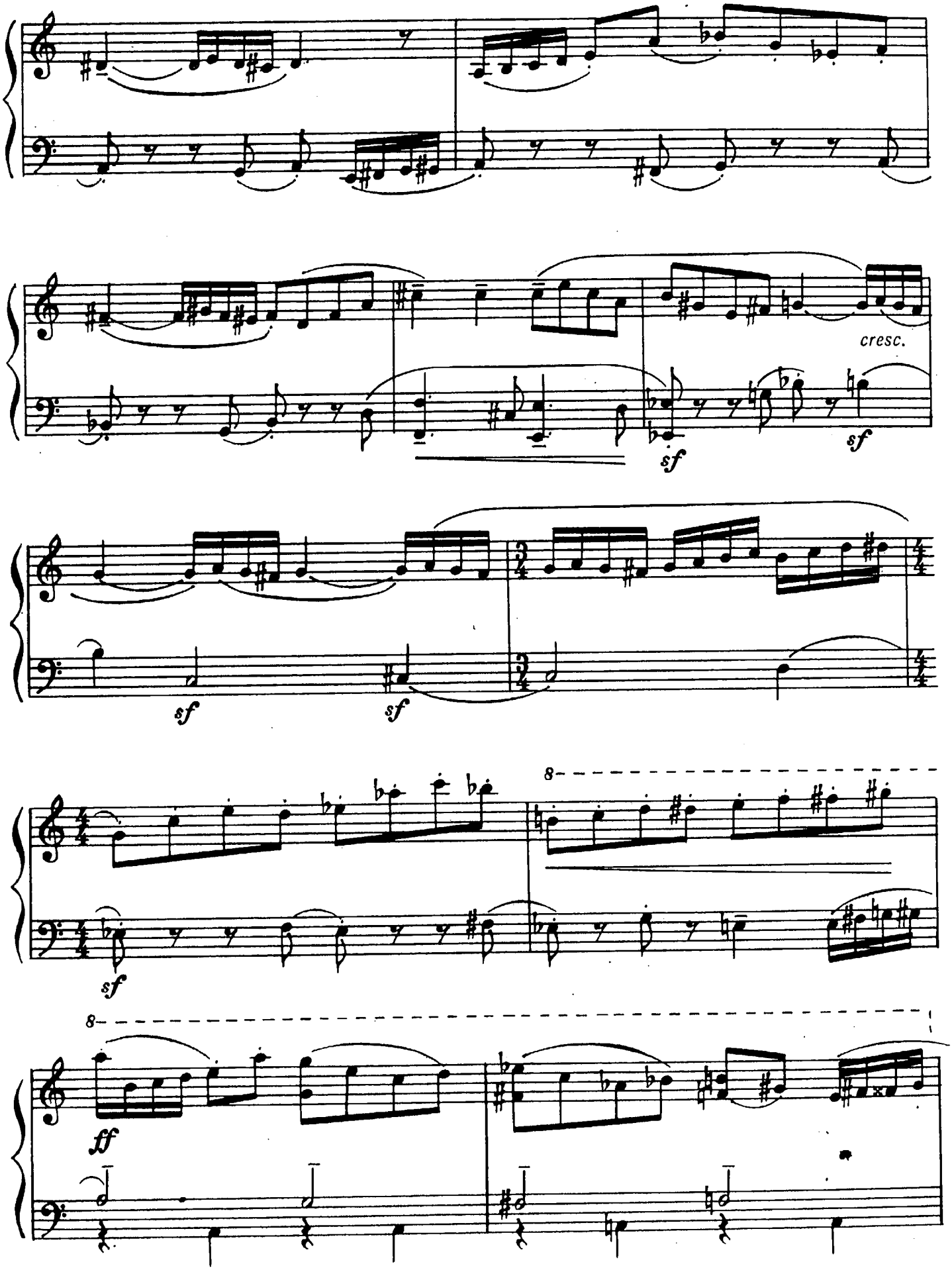
cresc.
sf
sf
sf
sf
sf
sf
8
8
ff

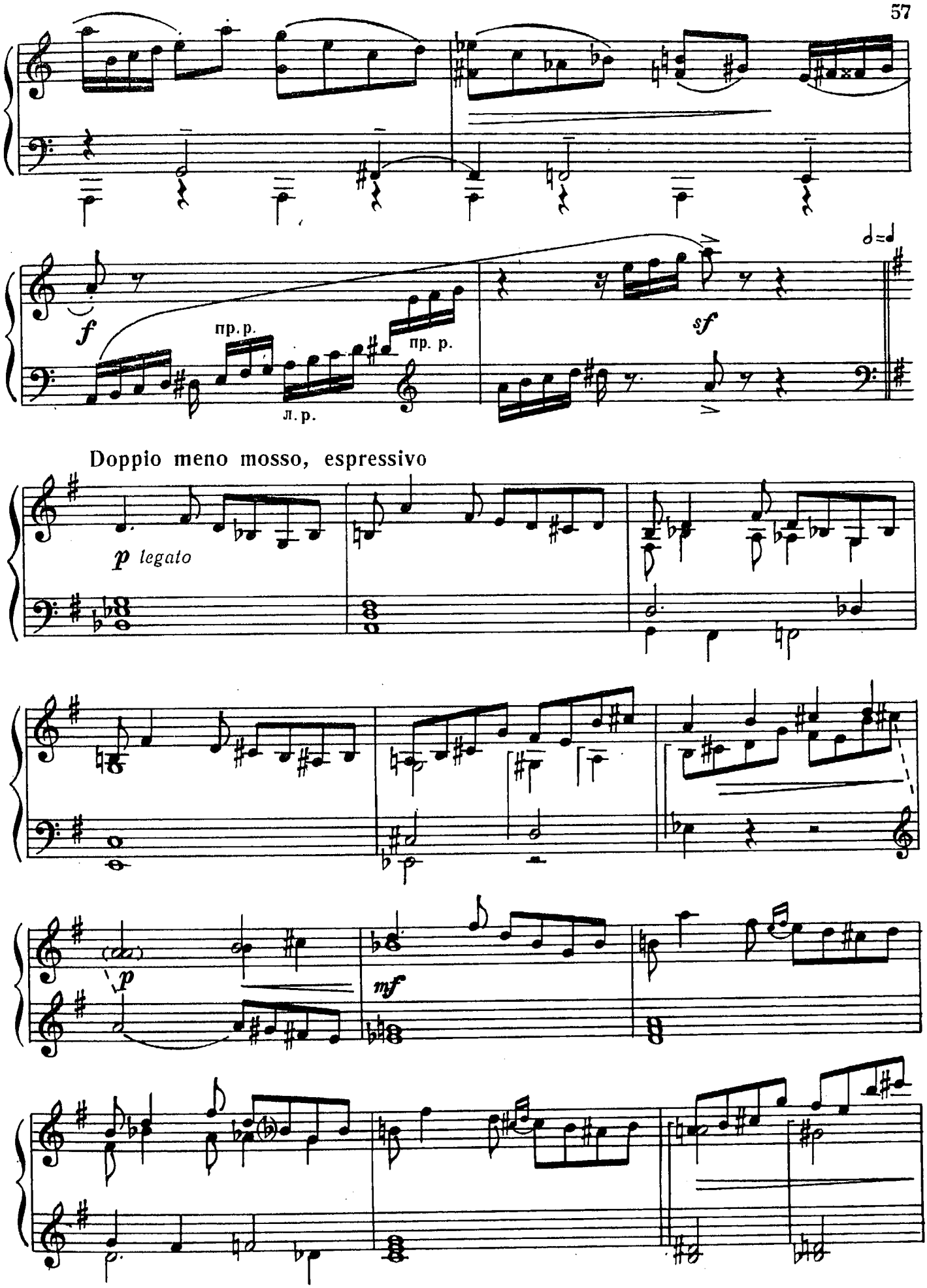
f
пр. р.
л. р.
пр. р.
sf
Doppio meno mosso, espressivo
p legato
p
mf

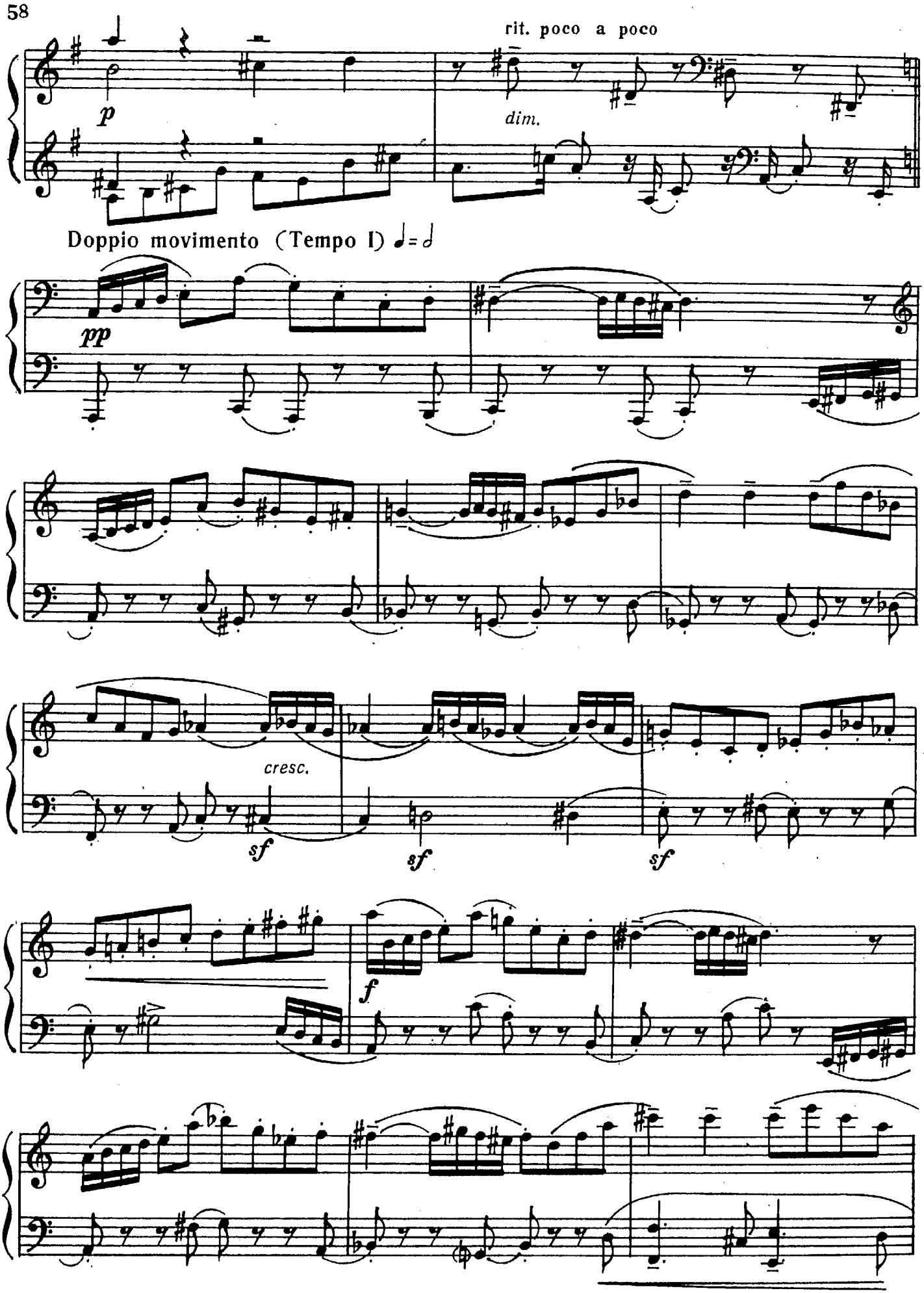
rit. poco a poco
p
dim.
Doppio movimento (Tempo I) ♩=♩
pp
cresc.
sf
sf
sf
f

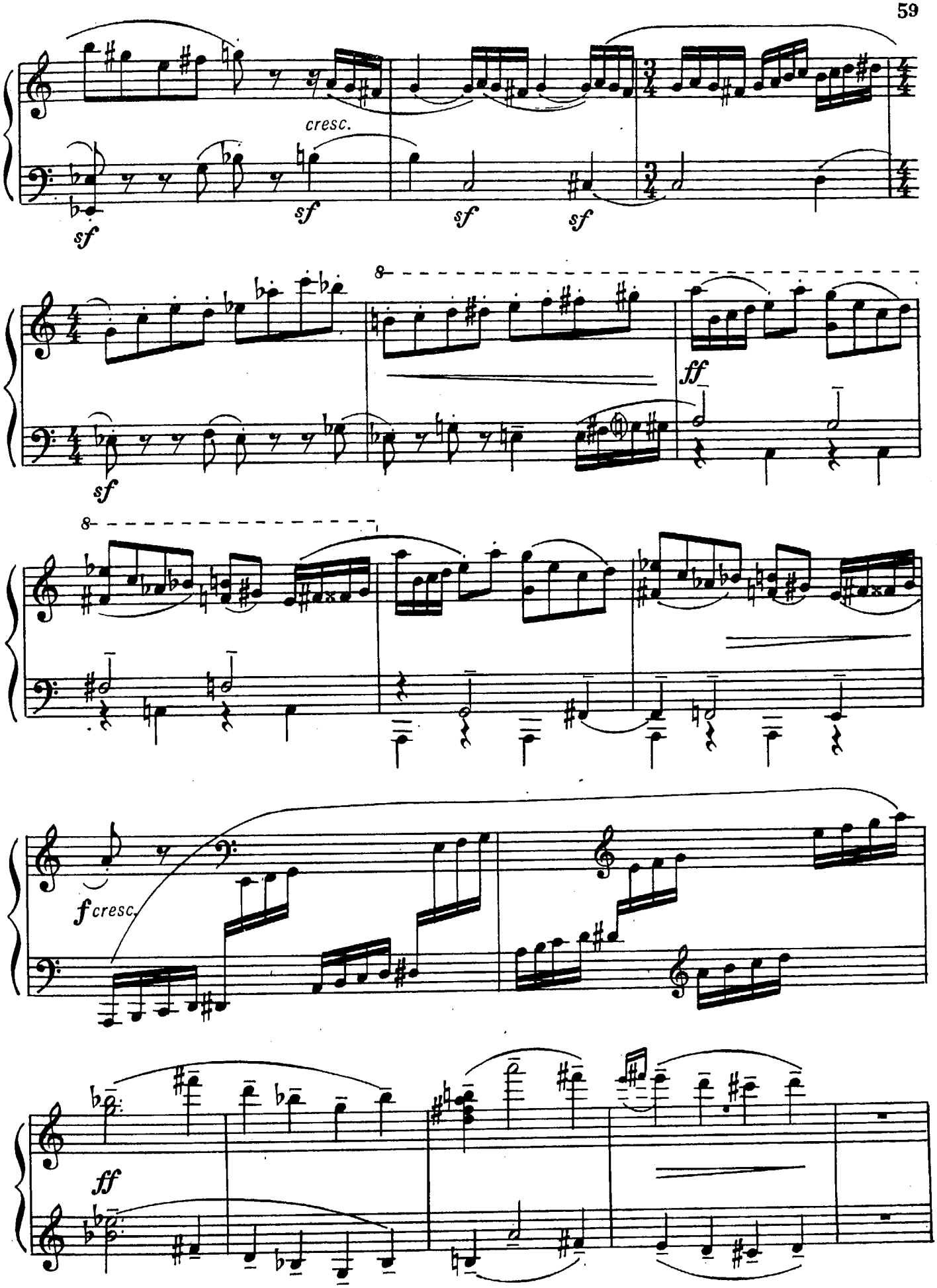
cresc.
sf
sf
sf
sf
sf
ff
8
8
f cresc.
ff

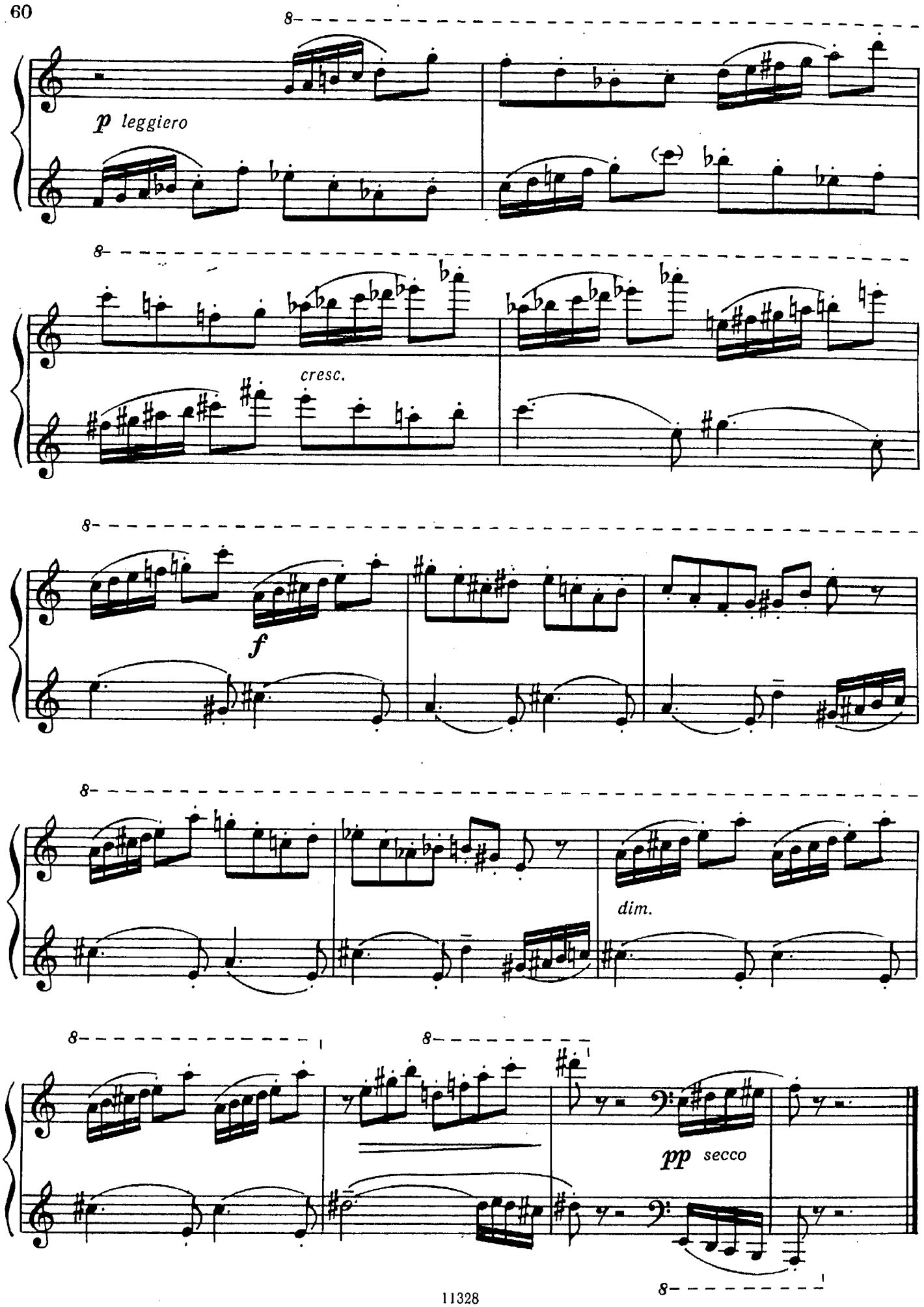
p leggiero
cresc.
f
dim.
pp secco

ДВЕ ПОЛИФОНИЧЕСКИЕ ПЬЕСЫ

М. ТЕРТЕРЯН

1.

Sostenuto

mp espress.

poco marc. la melodia

cresc.

f

© Издательство «Музыка», 1982 г.

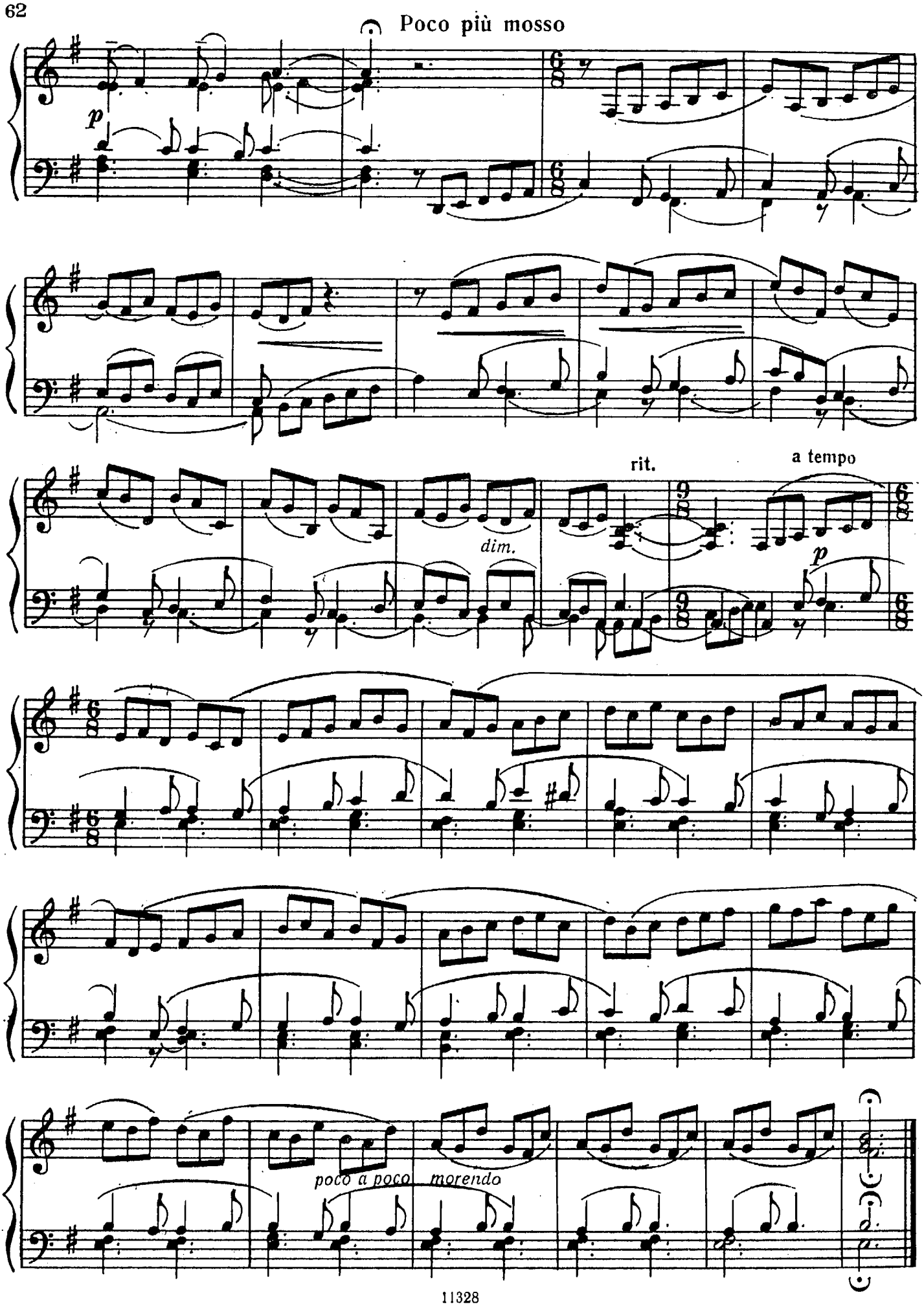
Poco più mosso
p
dim.
rit.
a tempo
p
poco a poco morendo

2.

Sostenuto

mf

rubato

rubato

f

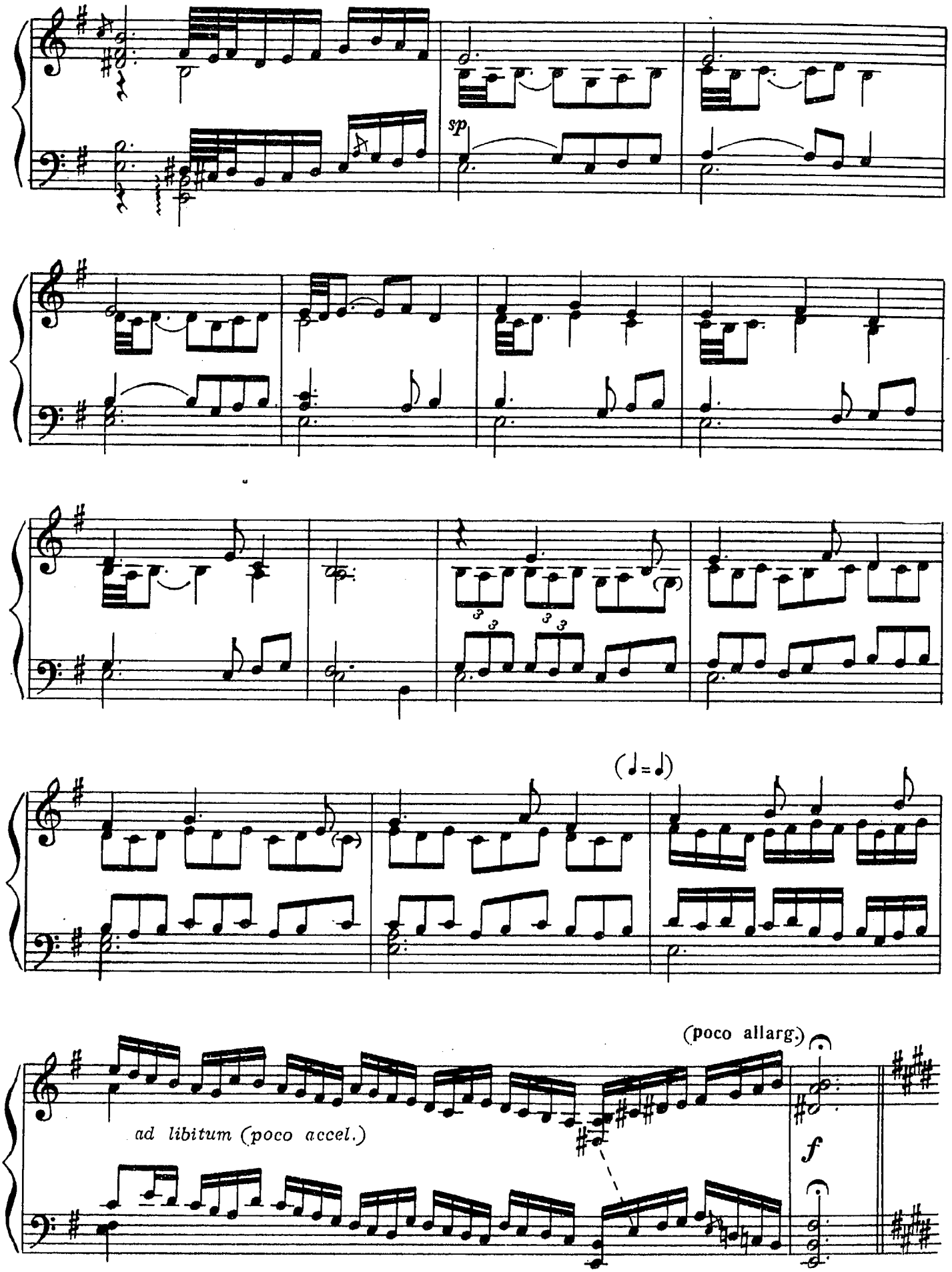
sp
(♩=♩)
(poco allarg.)
ad libitum (poco accel.)
f

Tempo I

Maestoso

p

cresc.

f

ff

Памяти моего отца Николая Илларионовича Коткова

ЭЛЕГИЧЕСКАЯ ПОЭМА

(1981)

Анатолий МЫНОВ

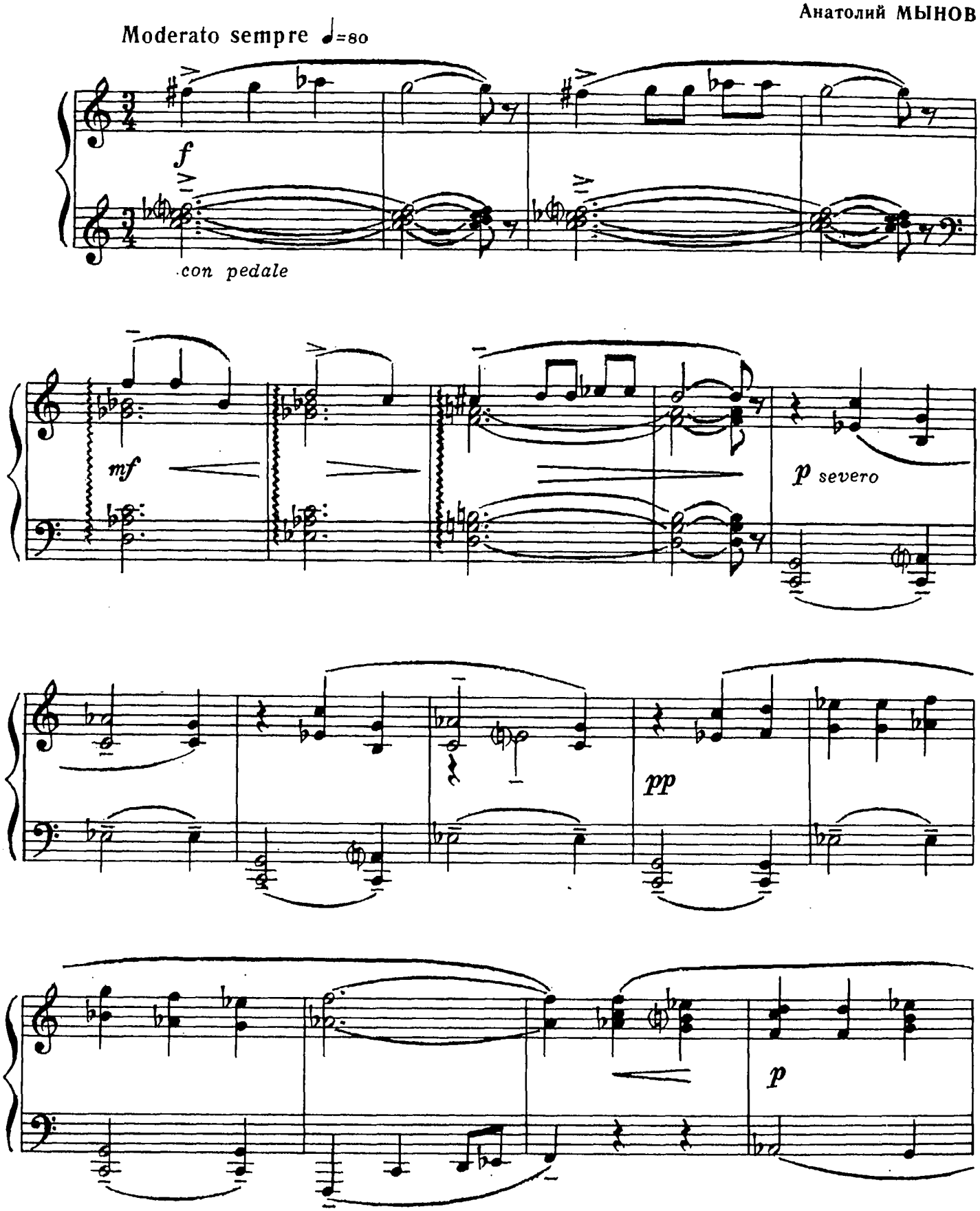

© Издательство «Музыка», 1982г.

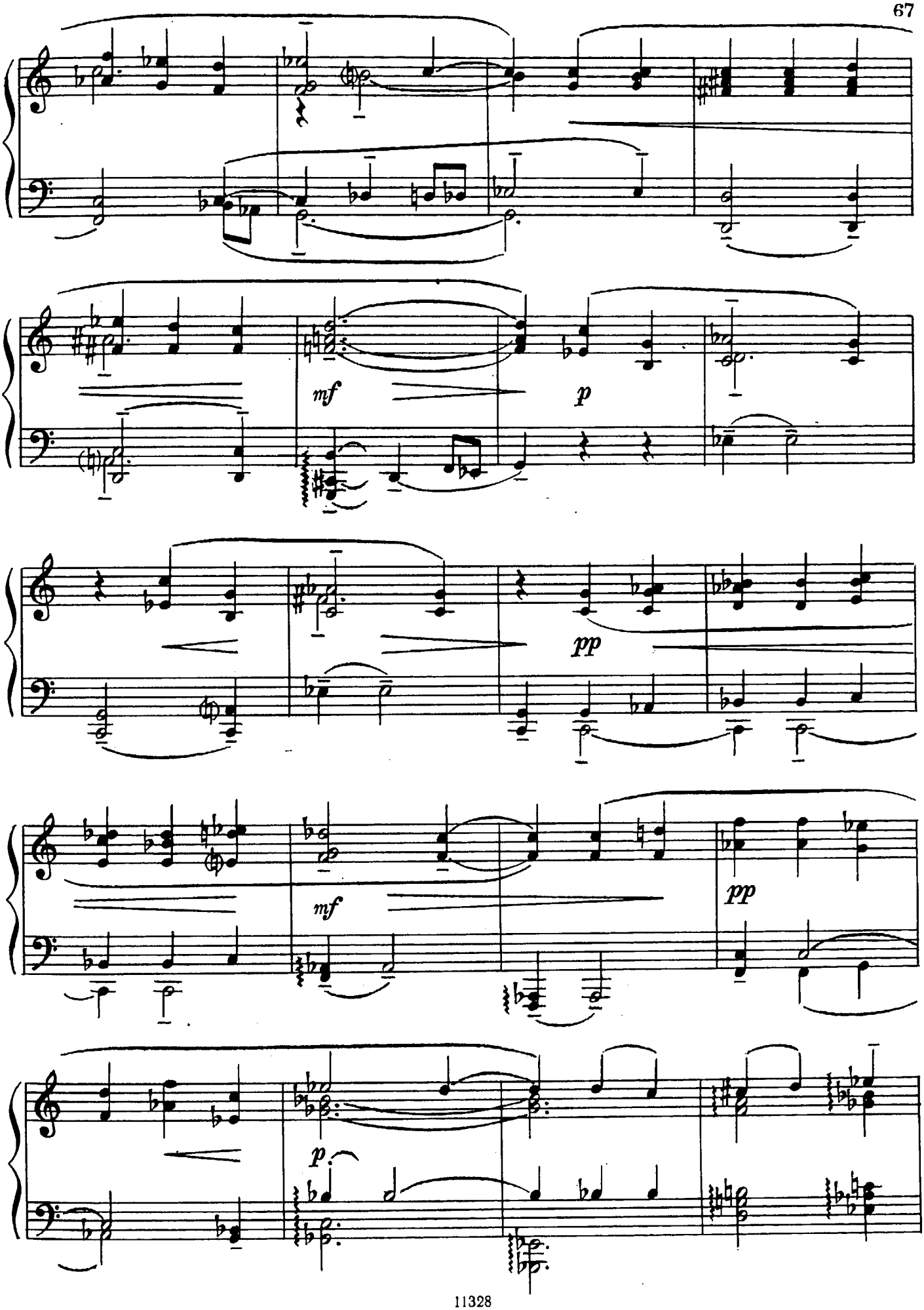
mf
p
pp
mf
pp
p

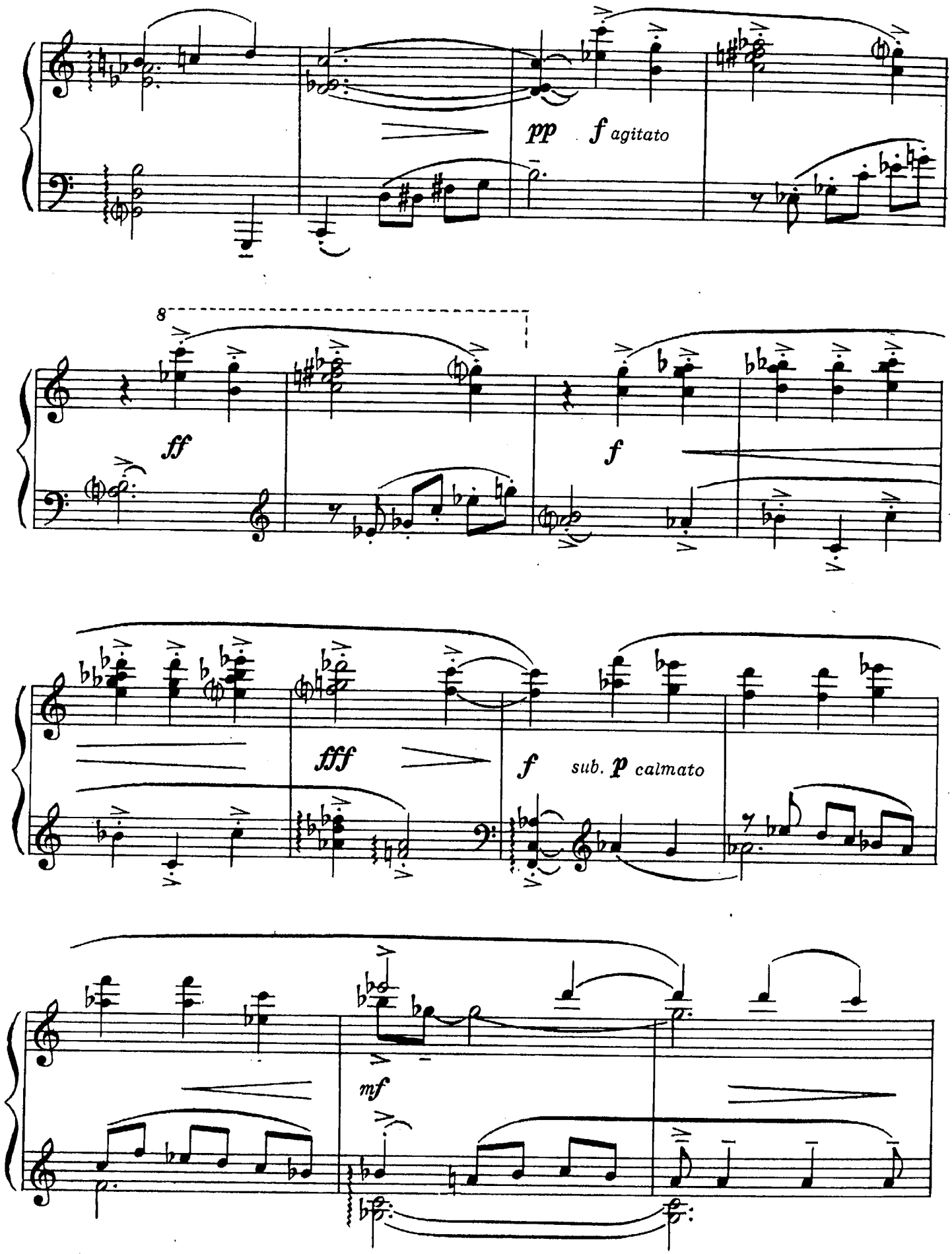
pp
f agitato
8
ff
f
fff
f
sub. p calmato
mf

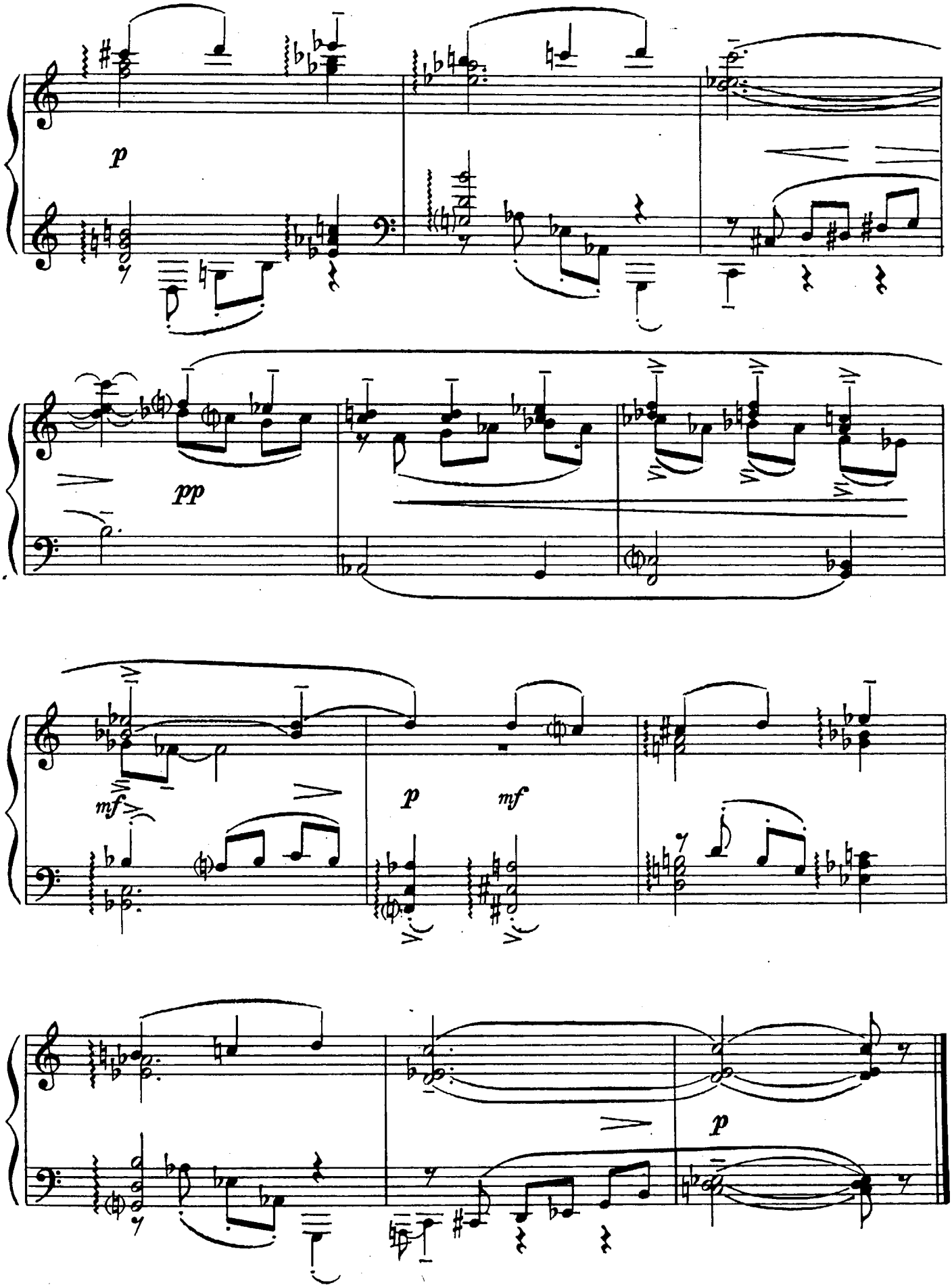
p
pp
mf
p
mf
p

ДВЕ ПЬЕСЫ

(1980)

Анатолий МЫНОВ

Ирине Ивановне Ивановой

1. Мелодия

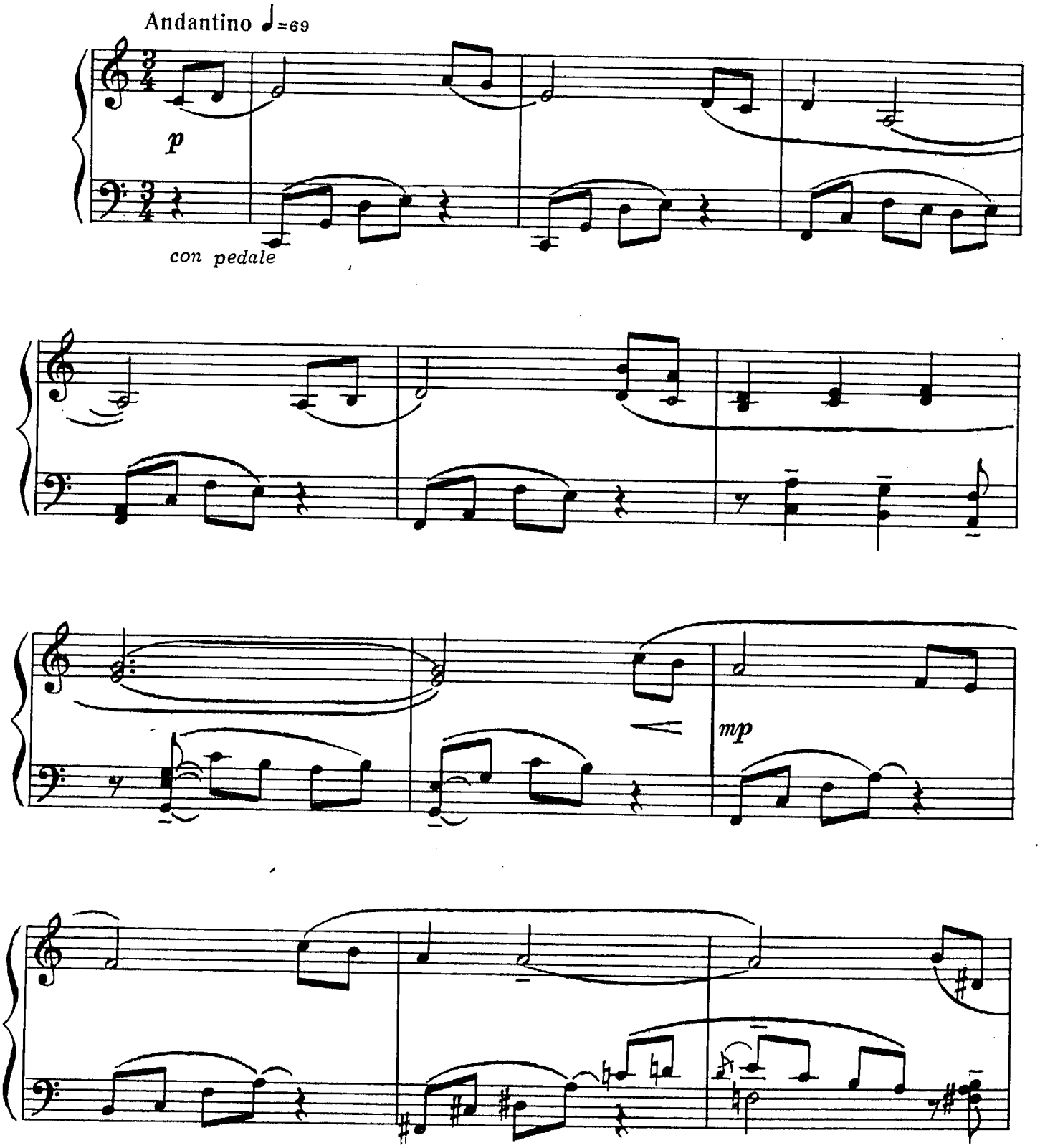

© Издательство «Музыка», 1982 г.

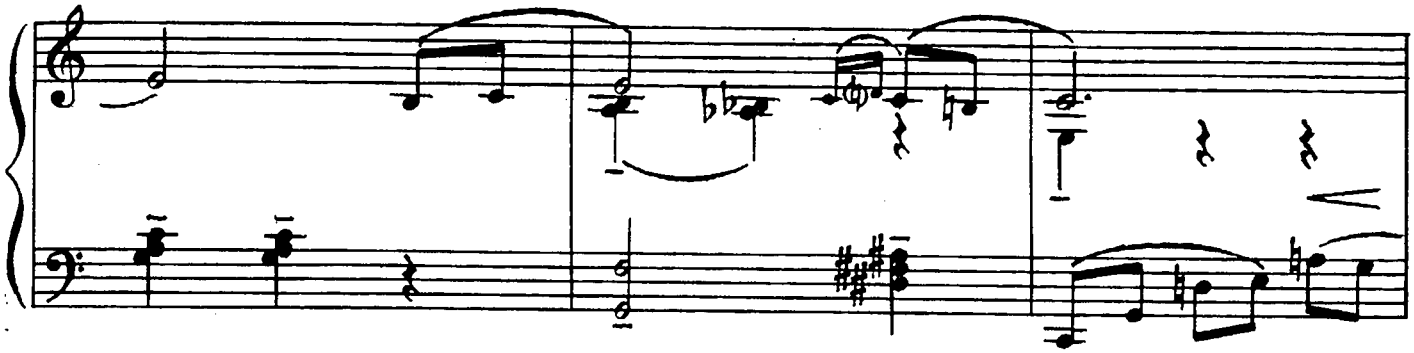

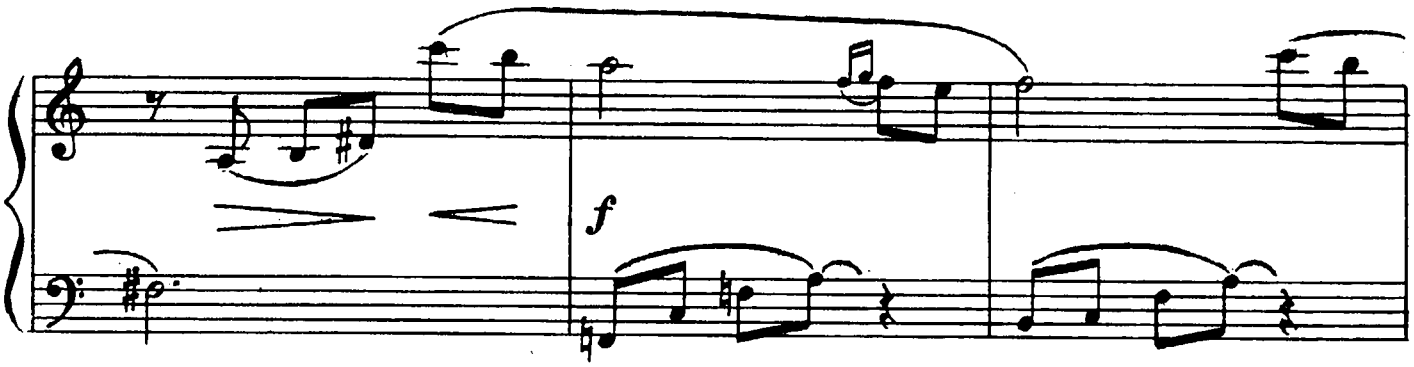
f

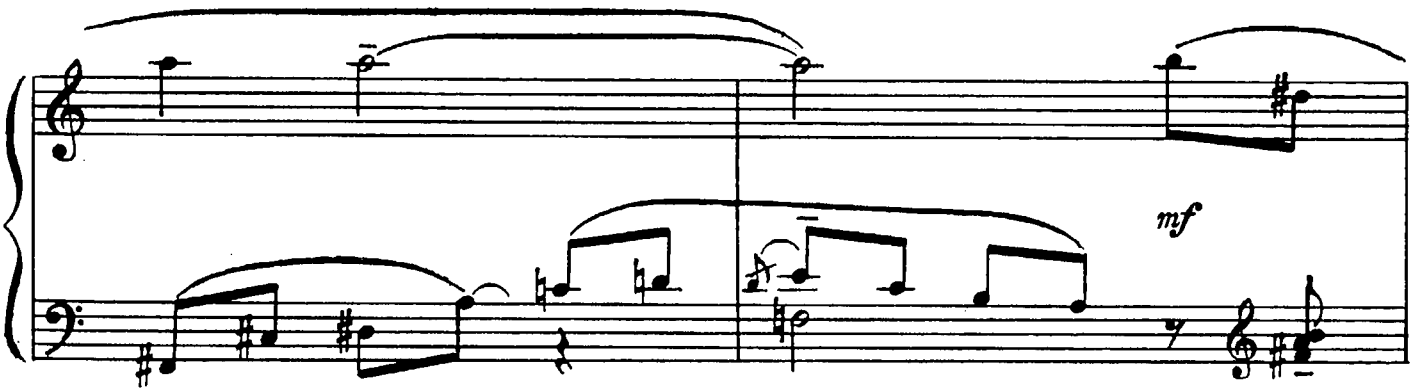
mf

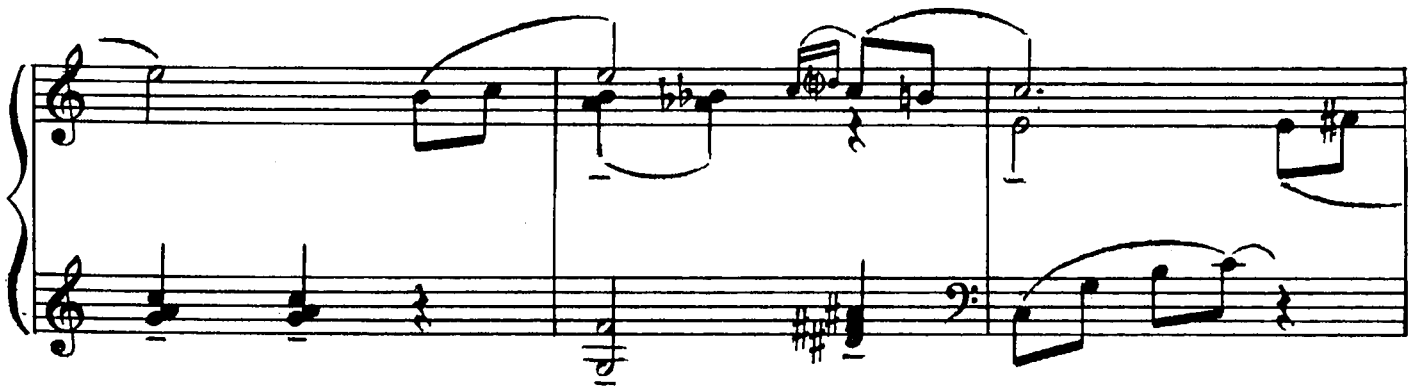

poco rit.

a tempo

p

pp

8

8

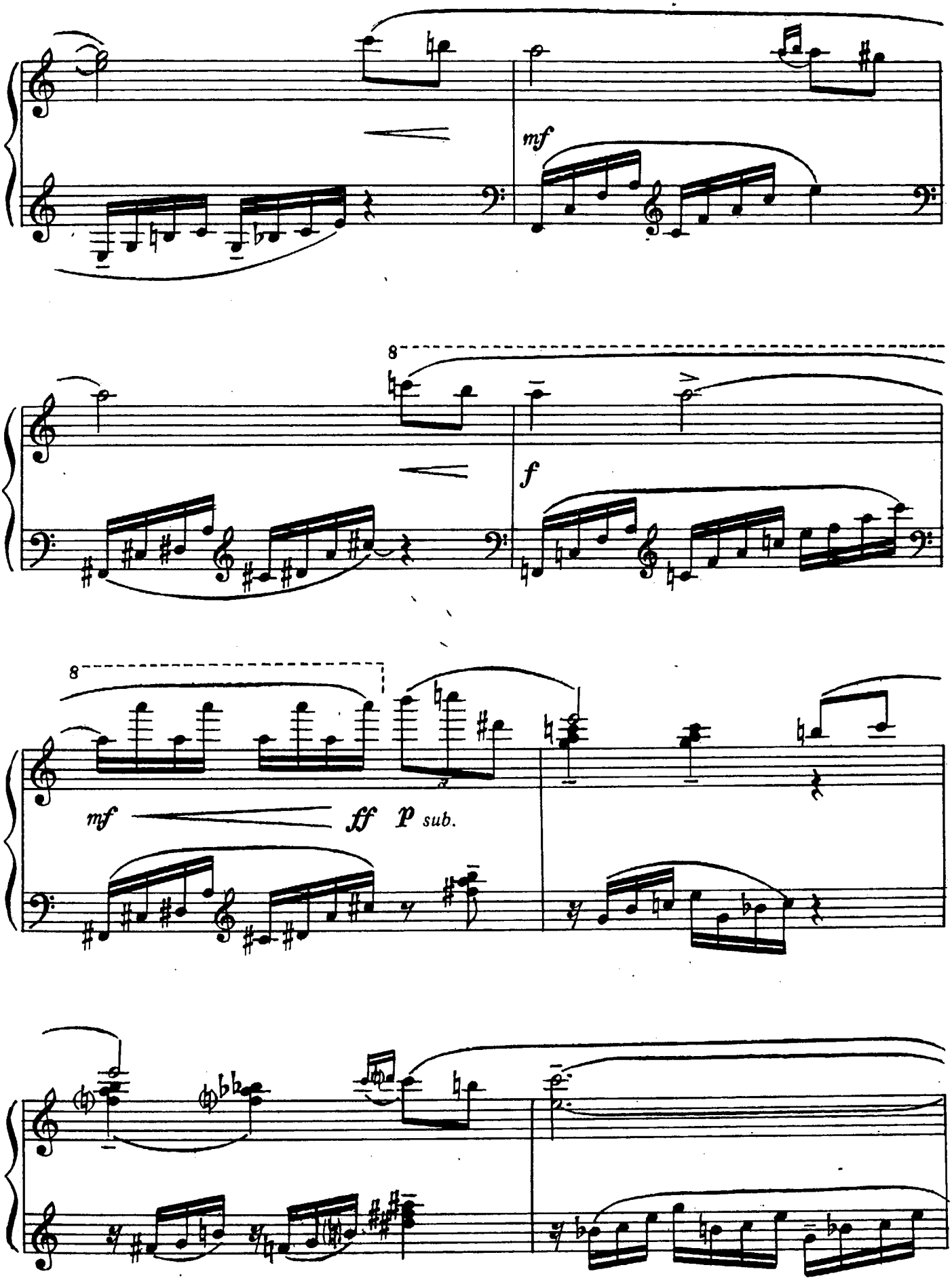
mf
8
f
8
mf
ff
p sub.

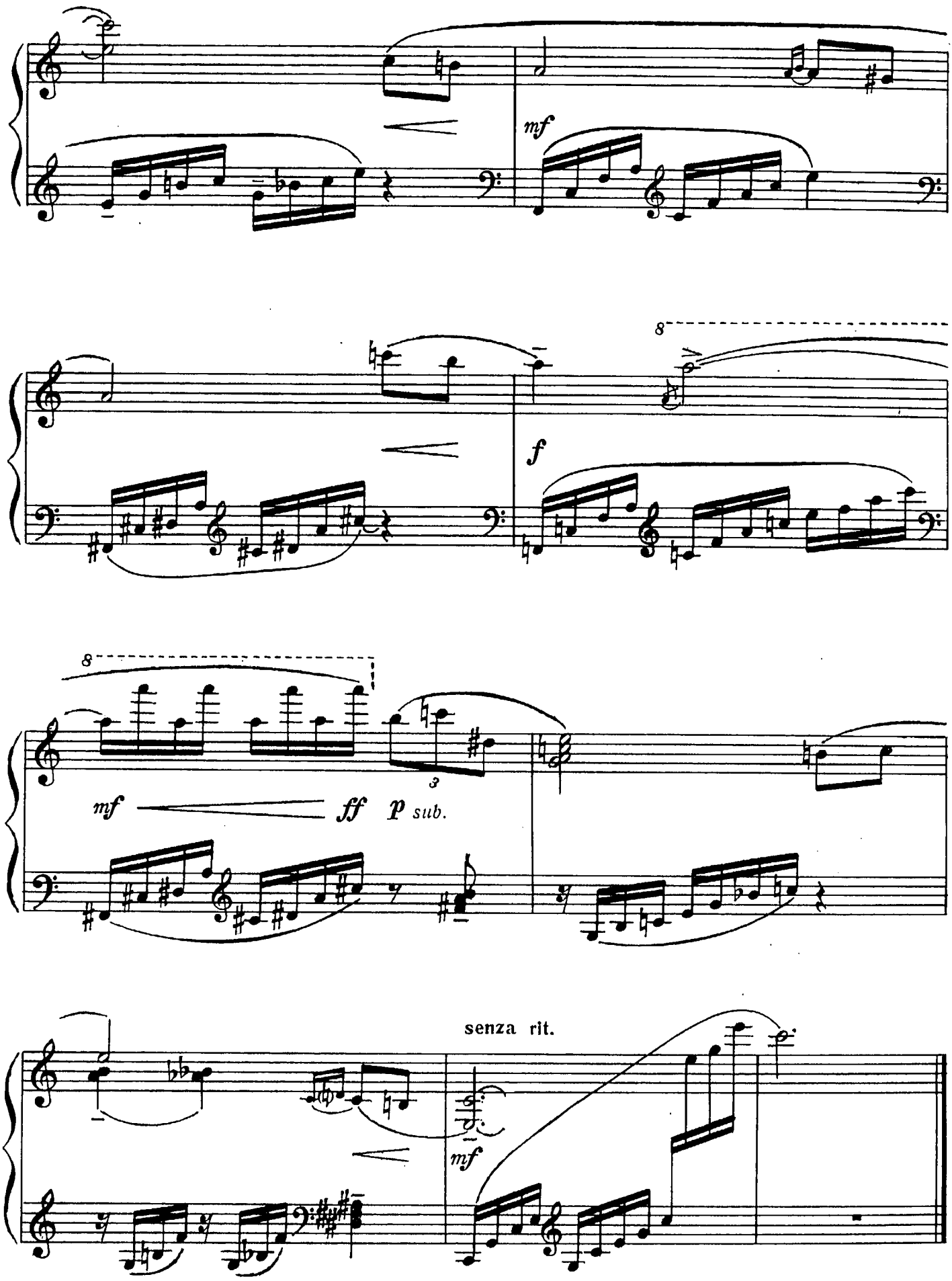
mf
8
f
8
mf
ff
p sub.
senza rit.
mf

Вячеславу Михайловичу Иванову

2. Вальс

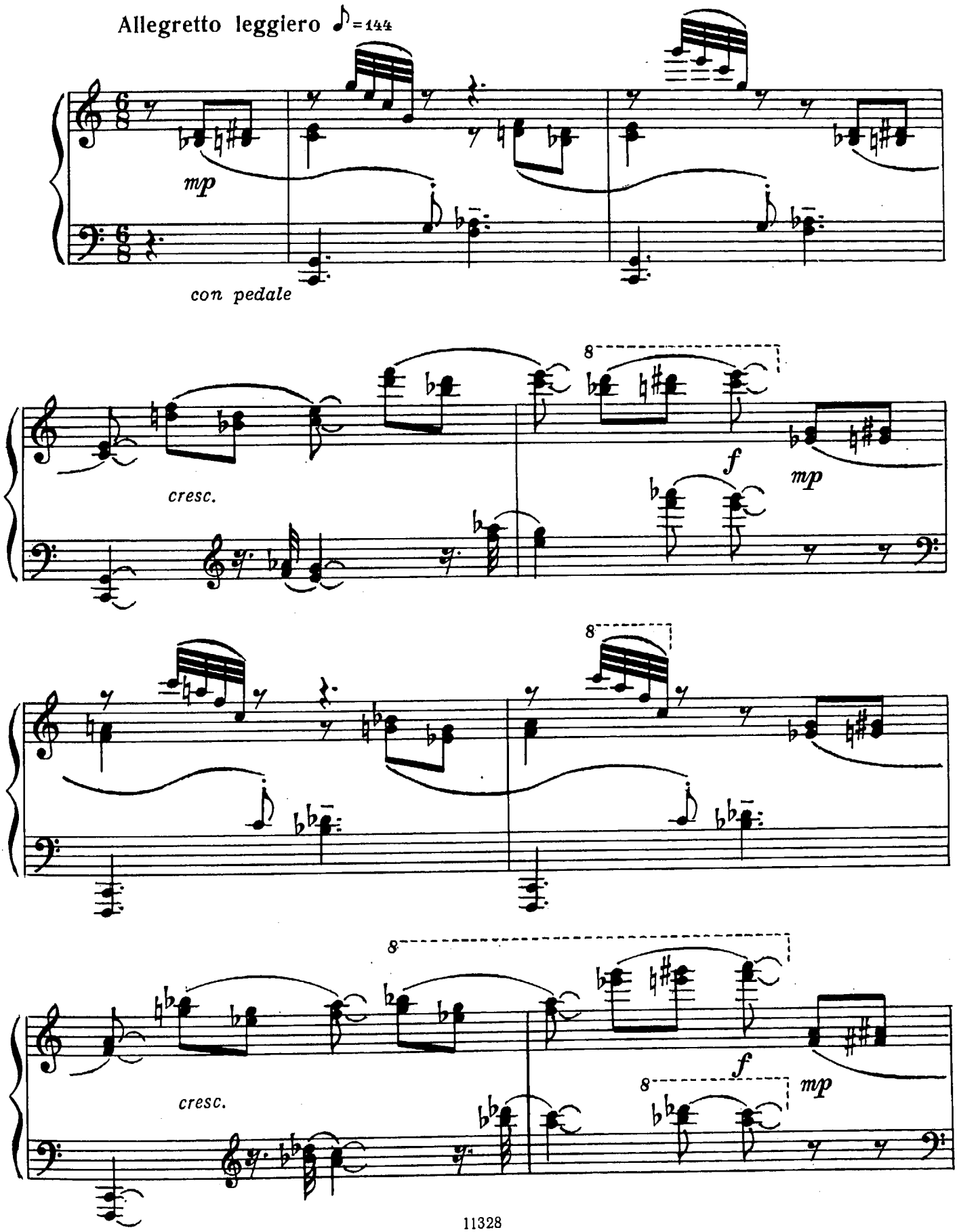

8

dim.

rit.

a tempo

pp

8

p

ritard.

mp

cresc.

f

a tempo

mp

8

f

sub. p

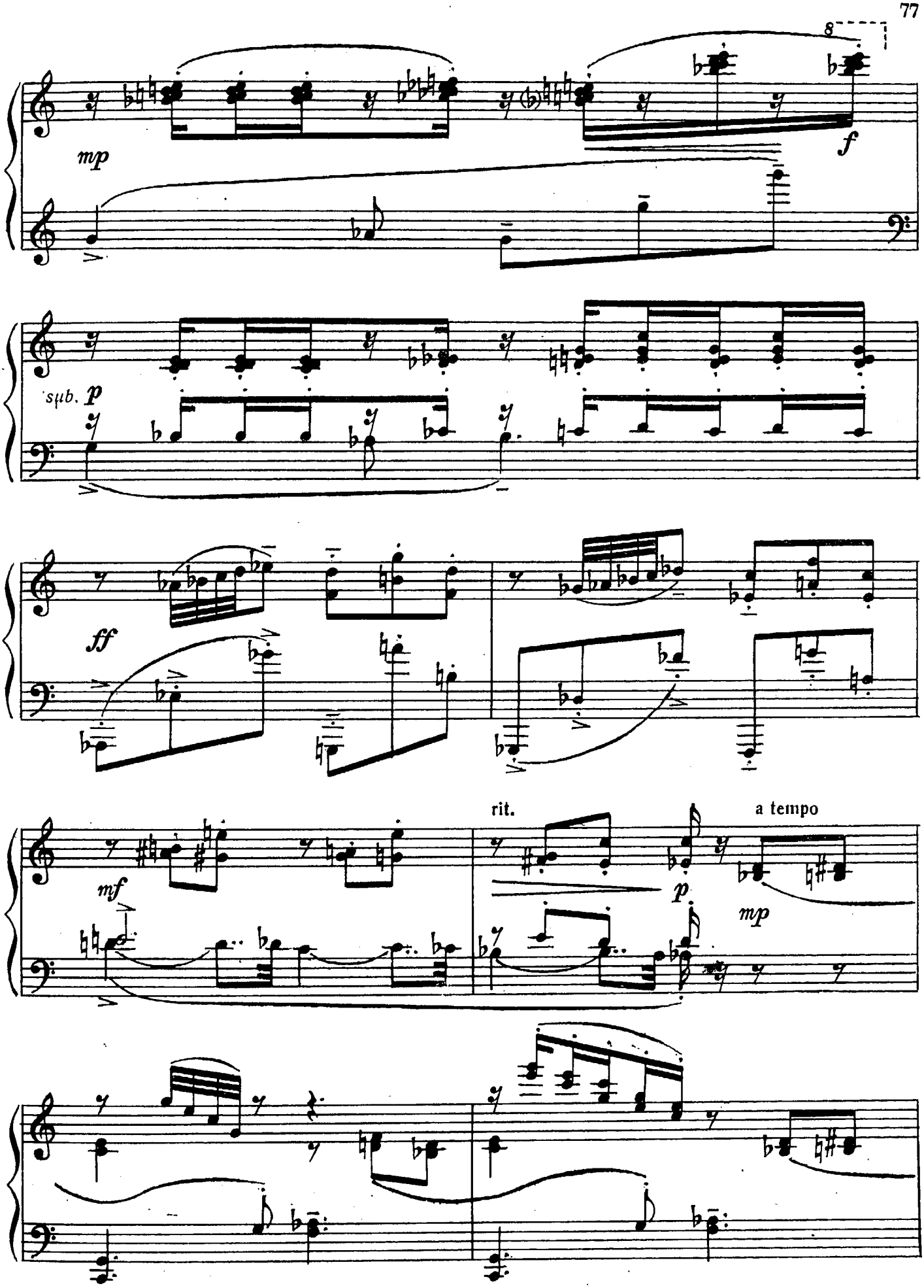
8
mp
f
sub. p
ff
mf
rit.
p
a tempo
mp

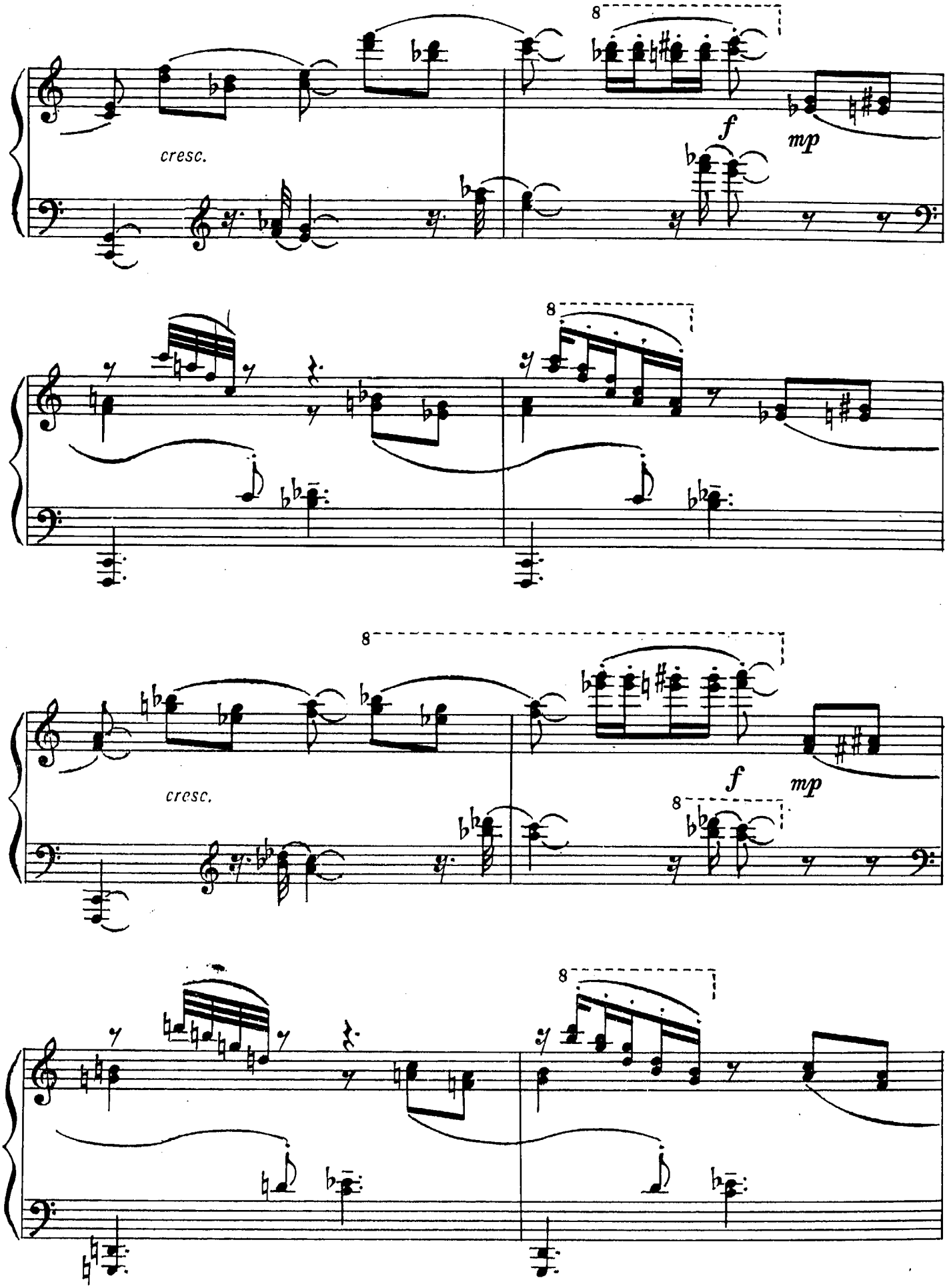
cresc.
f
mp
cresc.
f
mp

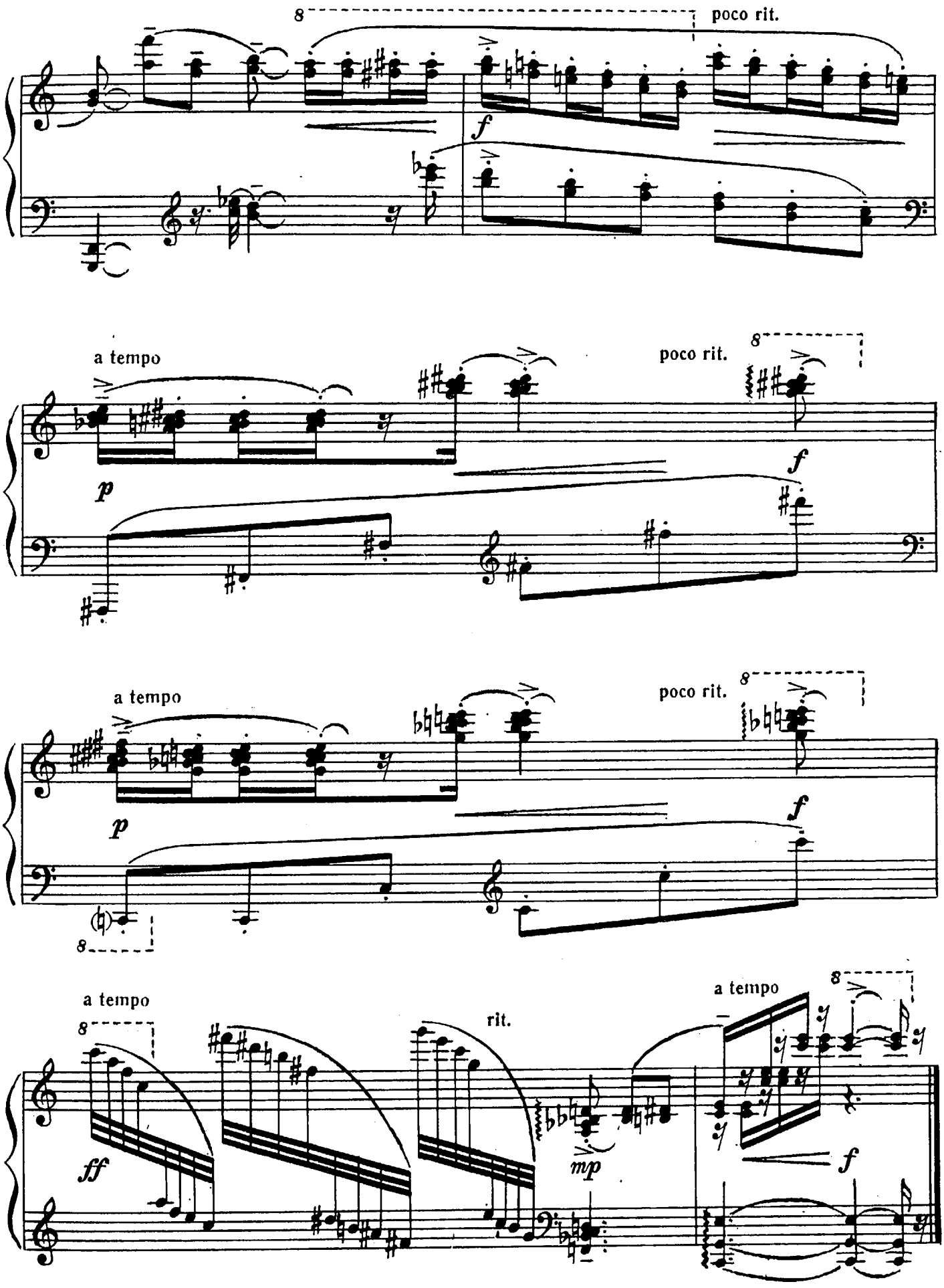
8
poco rit.
f
a tempo
p
poco rit.
8
f
a tempo
p
poco rit.
8
f
8
a tempo
8
ff
rit.
mp
a tempo
8
f

СОДЕРЖАНИЕ

Прокофьев С. Соч. 65, № 6. ВАЛЬС 3
Кабалевский Д. Соч. 27, № 27. ТАНЕЦ 6
Тактакишвили О. ШЕСТЬ ДЕТСКИХ ПЬЕС
1. Песенка 8
2. Марш 9
3. Загадочка 10
4. Дождик перестал 12
5. Шкатулка 12
6. Вальс 14
Корганов Т. О РОДНОМ ДОМЕ 18
Самонов А. ПАРТИТА
1. Прелюдия 22
2. Аллеманда 25
3. Куранта 27
4. Сарабанда 30
5. Менуэт 32
6. Жига 34
Звонарев О. ПРИБАУТКА 36
Завалов А. СКАЗКА 38
Лусинян А. ДВЕ ПЬЕСЫ
1. Часы 40
2. Волчок 40
Зюзин В. ДВЕ ПЬЕСЫ
1. Медвежье семейство 43
2. Хитрости лисенка 44
Хохлова Т. ДВЕ ПЬЕСЫ
1. Подарок 47
2. Вечер 50
Будницкий Б. ДВЕ ПЬЕСЫ
1. Заводная игрушка 53
2. Балетная сцена 54
Кобляков А. АЛЛЕГРО 55
Тертерян М. Две полифонические пьесы
1. 61
2. 63
Мынов А. ЭЛЕГИЧЕСКАЯ ПОЭМА 66
ДВЕ ПЬЕСЫ
1. Мелодия 70
2. Вальс 75

ФОРТЕПИАННАЯ МУЗЫКА ДЛЯ ДЕТЕЙ И ЮНОШЕСТВА
Пьесы современных композиторов
Выпуск 2

Редактор *Э. Бабасян*
Техн. редактор *Г. Заблоцкая.* Корректор *Н. Зареева*

Подписано в печать 08.07.82. Формат бумаги 60x90 1/8
Бумага офсетная № 2. Печать офсет.
Объем печ. л. 10,0. Усл. п. л. 10,0. Уч.-изд. л. 11,47
Тираж 20 000 экз. Изд. № 11328. Зак. № 1133. Цена 1 р. 10 к.

Издательство "Музыка", Москва, Неглинная, 14

Московская типография № 6 Союзполиграфпрома
при Государственном комитете СССР
по делам издательств, полиграфии и книжной торговли,
109088, Москва, Ж-88, Южнопортовая ул., 24

Ф $\frac{5206010200 - 456}{026(01) - 82}$ 374 – 82